



AUDI FIS Alpine Ski World Cup

2nd Men's Giant Slalom

Nation List



Number of competitors: 71 (According to the 1st F.I.S. point list)

| | code | surname, name | FIS points |
|--------------------|--------|-----------------------------|------------|
| AUSTRALIA (2) | | | |
| AUS | 40271 | DEANE, Luke | 10.54 |
| | 40221 | WALL, Bradley | 12.66 |
| AUSTRIA (11) | | | |
| AUT | 50625 | RAICH, Benjamin | 0.00 |
| | 50423 | MAIER, Hermann | 0.55 |
| | 50600 | GOERGL, Stephan | 3.97 |
| | 50547 | SCHOENFELDER, Rainer | 5.27 |
| | 50041 | WALCHHOFFER, Michael | 5.92 |
| | 50451 | GRUBER, Christoph | 5.95 |
| | 50126 | MAYER, Christian | 6.00 |
| | 50742 | REICHEL, Hannes | 6.00 |
| | 50931 | BECHTER, Patrick | 7.90 |
| | 50707 | MATT, Mario | 9.39 |
| | 50124 | SCHIFFERER, Andreas | 11.22 |
| CANADA (6) | | | |
| CAN | 100115 | GRANDI, Thomas | 1.23 |
| | 101895 | ROY, Jean-Philippe | 5.87 |
| | 102403 | SEMPLE, Ryan | 9.04 |
| | 102814 | BOURQUE, Francois | 9.99 |
| | 102873 | KUCERA, John | 11.21 |
| | 102263 | GUAY, Erik | 26.16 |
| CHILE (1) | | | |
| CHI | 110187 | MANDRU, Jorge | 39.96 |
| CROATIA (1) | | | |
| CRO | 380260 | KOSTELIC, Ivica | 27.46 |
| CZECH REPUBLIC (1) | | | |
| CZE | 150398 | BANK, Ondrej | 11.21 |

| | code | surname, name | FIS points |
|--------------------------|--------|-------------------------------|------------|
| FINLAND (3) | | | |
| FIN | 180251 | PALANDER, Kalle | 2.01 |
| | 180292 | LEINO, Jukka | 10.41 |
| | 180430 | RAJALA, Jukka | 19.68 |
| FRANCE (6) | | | |
| FRA | 190677 | CHENAL, Joel | 4.53 |
| | 190236 | COVILI, Frederic | 5.83 |
| | 191667 | RECH, Freddy | 9.24 |
| | 191750 | FANARA, Thomas | 9.64 |
| | 191227 | BURTIN, Raphael | 9.97 |
| | 191746 | DE TESSIERES, Gauthier | 12.58 |
| GERMANY (1) | | | |
| GER | 201702 | NEUREUTHER, Felix | 10.90 |
| ITALY (9) | | | |
| ITA | 292000 | BLARDONE, M. | 2.11 |
| | 292120 | SIMONCELLI, Davide | 3.96 |
| | 292491 | MOELGG, Manfred | 4.56 |
| | 290844 | DEFLORIAN, Mirko | 5.59 |
| | 291421 | RIEDER, Arnold | 5.92 |
| | 290693 | PLONER, Alexander | 6.00 |
| | 292250 | SCHIEPPATI, Alberto | 7.62 |
| | 292455 | FILL, Peter | 10.32 |
| | 290478 | ROCCA, Giorgio | 14.91 |
| KOREA (1) | | | |
| KOR | 320139 | KANG, Min Heuk | 23.60 |
| LIECHTENSTEIN (1) | | | |
| LIE | 350032 | BUECHEL, Marco | 5.79 |
| NORWAY (6) | | | |
| NOR | 420470 | KJUS, Lasse | 3.28 |
| | 421328 | SVINDAL, Aksel Lund | 4.91 |
| | 420911 | SOLBAKKEN, Bjarne | 5.99 |
| | 421483 | JANSRUD, Kjetil | 6.00 |
| | 421098 | NILSEN, Andreas | 11.40 |
| | 420382 | AAMODT, Kjetil Andre | 12.53 |
| SLOVENIA (4) | | | |
| SLO | 560406 | GORZA, Ales | 5.55 |
| | 560425 | VAJDIC, Bernard | 11.26 |
| | 560355 | VALENCIC, Mitja | 14.53 |
| | 560447 | SPORN, Andrej | 16.80 |
| SWITZERLAND (7) | | | |
| SUI | 510030 | CUCHE, Didier | 4.08 |
| | 510727 | DEFAGO, Didier | 4.39 |
| | 510478 | KERNEN, Bruno | 5.75 |
| | 510997 | BERTHOD, Marc | 7.86 |

(According to the 1st F.I.S. point list)

| | code | surname, name | FIS points |
|------------|--------|--------------------------|------------|
| SUI | 510993 | ALBRECHT, Daniel | 8.35 |
| | 510747 | GRUENENFELDER, T. | 11.29 |
| | 511127 | GINI, Marc | 12.26 |
| SWEDEN (3) | | | |
| SWE | 500139 | NYBERG, Fredrik | 3.62 |
| | 501026 | RAINER, Niklas | 5.91 |
| | 500656 | LARSSON, Markus | 18.92 |
| USA (8) | | | |
| USA | 532431 | MILLER, Bode | 1.11 |
| | 531040 | RAHLVES, Daron | 3.54 |
| | 532188 | SPENCER, Dane | 5.13 |
| | 530703 | SCHLOPY, Erik | 5.28 |
| | 534040 | COCHRAN, James | 7.76 |
| | 531557 | KNIGHT, Chip | 10.30 |
| | 534562 | LIGETY, Ted | 14.31 |
| | 533397 | ZAMANSKY, Jake | 14.50 |



AUDI FIS Alpine Ski World Cup



2nd Men's Giant Slalom List of competitors



Number of competitors: 71

(According to the 1st F.I.S. point list)

| code | surname, name | nation | FIS points |
|--------|-----------------------------|--------|------------|
| 50625 | RAICH, Benjamin | AUT | 0.00 |
| 50423 | MAIER, Hermann | AUT | 0.55 |
| 532431 | MILLER, Bode | USA | 1.11 |
| 100115 | GRANDI, Thomas | CAN | 1.23 |
| 180251 | PALANDER, Kalle | FIN | 2.01 |
| 292000 | BLARDONE, M. | ITA | 2.11 |
| 420470 | KJUS, Lasse | NOR | 3.28 |
| 531040 | RAHLVES, Daron | USA | 3.54 |
| 500139 | NYBERG, Fredrik | SWE | 3.62 |
| 292120 | SIMONCELLI, Davide | ITA | 3.96 |
| 50600 | GOERGL, Stephan | AUT | 3.97 |
| 510030 | CUCHE, Didier | SUI | 4.08 |
| 510727 | DEFAGO, Didier | SUI | 4.39 |
| 190677 | CHENAL, Joel | FRA | 4.53 |
| 292491 | MOELGG, Manfred | ITA | 4.56 |
| 421328 | SVINDAL, Aksel Lund | NOR | 4.91 |
| 532188 | SPENCER, Dane | USA | 5.13 |
| 50547 | SCHOENFELDER, Rainer | AUT | 5.27 |
| 530703 | SCHLOPY, Erik | USA | 5.28 |
| 560406 | GORZA, Ales | SLO | 5.55 |
| 290844 | DEFLORIAN, Mirko | ITA | 5.59 |
| 510478 | KERNEN, Bruno | SUI | 5.75 |
| 350032 | BUECHEL, Marco | LIE | 5.79 |
| 190236 | COVILI, Frederic | FRA | 5.83 |
| 101895 | ROY, Jean-Philippe | CAN | 5.87 |
| 501026 | RAINER, Niklas | SWE | 5.91 |
| 291421 | RIEDER, Arnold | ITA | 5.92 |
| 50041 | WALCHHOFER, Michael | AUT | 5.92 |
| 50451 | GRUBER, Christoph | AUT | 5.95 |
| 420911 | SOLBAKKEN, Bjarne | NOR | 5.99 |
| 421483 | JANSRUD, Kjetil | NOR | 6.00 |
| 50126 | MAYER, Christian | AUT | 6.00 |
| 290693 | PLONER, Alexander | ITA | 6.00 |

| code | surname, name | nation | FIS points |
|--------|--------------------------------|--------|------------|
| 50742 | REICHEL , Hannes | AUT | 6.00 |
| 292250 | SCHIEPPATI , Alberto | ITA | 7.62 |
| 534040 | COCHRAN , James | USA | 7.76 |
| 510997 | BERTHOD , Marc | SUI | 7.86 |
| 50931 | BECHTER , Patrick | AUT | 7.90 |
| 510993 | ALBRECHT , Daniel | SUI | 8.35 |
| 102403 | SEMPLE , Ryan | CAN | 9.04 |
| 191667 | RECH , Freddy | FRA | 9.24 |
| 50707 | MATT , Mario | AUT | 9.39 |
| 191750 | FANARA , Thomas | FRA | 9.64 |
| 191227 | BURTIN , Raphael | FRA | 9.97 |
| 102814 | BOURQUE , Francois | CAN | 9.99 |
| 531557 | KNIGHT , Chip | USA | 10.30 |
| 292455 | FILL , Peter | ITA | 10.32 |
| 180292 | LEINO , Jukka | FIN | 10.41 |
| 40271 | DEANE , Luke | AUS | 10.54 |
| 201702 | NEUREUTHER , Felix | GER | 10.90 |
| 150398 | BANK , Ondrej | CZE | 11.21 |
| 102873 | KUCERA , John | CAN | 11.21 |
| 50124 | SCHIFFERER , Andreas | AUT | 11.22 |
| 560425 | VAJDIC , Bernard | SLO | 11.26 |
| 510747 | GRUENENFELDER , T. | SUI | 11.29 |
| 421098 | NILSEN , Andreas | NOR | 11.40 |
| 511127 | GINI , Marc | SUI | 12.26 |
| 420382 | AAMODT , Kjetil Andre | NOR | 12.53 |
| 191746 | DE TESSIERES , Gauthier | FRA | 12.58 |
| 40221 | WALL , Bradley | AUS | 12.66 |
| 534562 | LIGETY , Ted | USA | 14.31 |
| 533397 | ZAMANSKY , Jake | USA | 14.50 |
| 560355 | VALENCIC , Mitja | SLO | 14.53 |
| 290478 | ROCCA , Giorgio | ITA | 14.91 |
| 560447 | SPORN , Andrej | SLO | 16.80 |
| 500656 | LARSSON , Markus | SWE | 18.92 |
| 180430 | RAJALA , Jukka | FIN | 19.68 |
| 320139 | KANG , Min Heuk | KOR | 23.60 |
| 102263 | GUAY , Erik | CAN | 26.16 |
| 380260 | KOSTELIC , Ivica | CRO | 27.46 |
| 110187 | MANDRU , Jorge | CHI | 39.96 |



AUDI FIS Alpine Ski World Cup



2nd Men's Giant Slalom 1st Run Start List



| | | | | | |
|-----------------------|------------------------|-------------------|--------------------|-----------------------------------|--|
| Jury | | | Technical Data | | |
| TD FIS | Peter OBERNAUER | AUT | Course Name | Birds of Prey/Golden Eagle | |
| Referee | Günter HUJARA | FIS | Start | 3136 m | |
| Chief of Race | Jim ROBERTS | USA | Finish | 2721 m | |
| | | | Vertical Drop | 415 m | |
| | | | FIS Homologatio nr | 4945/128/97 | |
| 1st Run | | | 2nd Run | | |
| Course Setter | A. EVERS | AUT | D. GRASIC | CAN | |
| Number of Gates/Turns | | | | | |
| Start Time | 11:00 | | 14:00 | | |
| Forerunners | A R. BLOOM USA | A R. BLOOM USA | | | |
| | B S. HIGGINS USA | B B. POEHLING USA | | | |
| | C I. LOCHHEAD USA | C J. HERR USA | | | |
| | D B. POEHLING USA | D T. SPENST USA | | | |
| | E J. HERR USA | E S. HIGGINS USA | | | |

Number of competitors: 71

| bib | code | surname, name | nation | year | ski |
|-----|--------|-----------------------------|--------|------|-----------|
| 1 | 100115 | GRANDI, Thomas | CAN | 72 | ROSSIGNOL |
| 2 | 292000 | BLARDONE, M. | ITA | 79 | SALOMON |
| 3 | 50423 | MAIER, Hermann | AUT | 72 | ATOMIC |
| 4 | 180251 | PALANDER, Kalle | FIN | 77 | ATOMIC |
| 5 | 500139 | NYBERG, Fredrik | SWE | 69 | FISCHER |
| 6 | 50625 | RAICH, Benjamin | AUT | 78 | ATOMIC |
| 7 | 532431 | MILLER, Bode | USA | 77 | ATOMIC |
| 8 | 510727 | DEFAGO, Didier | SUI | 77 | ROSSIGNOL |
| 9 | 420470 | KJUS, Lasse | NOR | 71 | DYNASTAR |
| 10 | 50547 | SCHOENFELDER, Rainer | AUT | 77 | FISCHER |
| 11 | 510030 | CUCHE, Didier | SUI | 74 | ATOMIC |
| 12 | 531040 | RAHLVES, Daron | USA | 73 | ATOMIC |
| 13 | 50600 | GOERGL, Stephan | AUT | 78 | FISCHER |
| 14 | 190677 | CHENAL, Joel | FRA | 73 | DYNASTAR |
| 15 | 292120 | SIMONCELLI, Davide | ITA | 79 | SALOMON |
| 16 | 421328 | SVINDAL, Aksel Lund | NOR | 82 | ATOMIC |

1st Run Start List

GS

| bib | code | surname, name | nation | year | ski |
|-----|--------|-------------------------------|--------|------|-----------|
| 17 | 292491 | MOELGG, Manfred | ITA | 82 | FISCHER |
| 18 | 50451 | GRUBER, Christoph | AUT | 76 | SALOMON |
| 19 | 510478 | KERNEN, Bruno | SUI | 72 | ROSSIGNOL |
| 20 | 50041 | WALCHHOFER, Michael | AUT | 75 | ATOMIC |
| 21 | 350032 | BUECHEL, Marco | LIE | 71 | HEAD |
| 22 | 532188 | SPENCER, Dane | USA | 77 | ELAN |
| 23 | 530703 | SCHLOPY, Erik | USA | 72 | NORDICA |
| 24 | 560406 | GORZA, Ales | SLO | 80 | FISCHER |
| 25 | 290844 | DEFLORIAN, Mirko | ITA | 80 | DYNASTAR |
| 26 | 292250 | SCHIEPPATI, Alberto | ITA | 81 | ROSSIGNOL |
| 27 | 291421 | RIEDER, Arnold | ITA | 76 | ROSSIGNOL |
| 28 | 190236 | COVILI, Frederic | FRA | 75 | SALOMON |
| 29 | 501026 | RAINER, Niklas | SWE | 83 | SALOMON |
| 30 | 420911 | SOLBAKKEN, Bjarne | NOR | 77 | ATOMIC |
| 31 | 50124 | SCHIFFERER, Andreas | AUT | 74 | FISCHER |
| 32 | 191746 | DE TESSIERES, Gauthier | FRA | 81 | ROSSIGNOL |
| 33 | 420382 | AAMODT, Kjetil Andre | NOR | 71 | DYNASTAR |
| 34 | 290478 | ROCCA, Giorgio | ITA | 75 | ATOMIC |
| 35 | 102263 | GUAY, Erik | CAN | 81 | ATOMIC |
| 36 | 101895 | ROY, Jean-Philippe | CAN | 79 | SALOMON |
| 37 | 421483 | JANSRUD, Kjetil | NOR | 85 | ATOMIC |
| 38 | 290693 | PLONER, Alexander | ITA | 78 | ROSSIGNOL |
| 39 | 50742 | REICHEL, Hannes | AUT | 80 | ATOMIC |
| 40 | 50126 | MAYER, Christian | AUT | 72 | FISCHER |
| 41 | 534040 | COCHRAN, James | USA | 81 | VÖLKL |
| 42 | 510997 | BERTHOD, Marc | SUI | 83 | NORDICA |
| 43 | 50931 | BECHTER, Patrick | AUT | 82 | SALOMON |
| 44 | 510993 | ALBRECHT, Daniel | SUI | 83 | NORDICA |
| 45 | 102403 | SEMPLER, Ryan | CAN | 82 | SALOMON |
| 46 | 191667 | RECH, Freddy | FRA | 80 | ROSSIGNOL |
| 47 | 50707 | MATT, Mario | AUT | 79 | FISCHER |
| 48 | 191750 | FANARA, Thomas | FRA | 81 | FISCHER |
| 49 | 191227 | BURTIN, Raphael | FRA | 77 | FISCHER |
| 50 | 102814 | BOURQUE, Francois | CAN | 84 | SALOMON |
| 51 | 531557 | KNIGHT, Chip | USA | 75 | FISCHER |
| 52 | 292455 | FILL, Peter | ITA | 82 | DYNASTAR |
| 53 | 180292 | LEINO, Jukka | FIN | 78 | FISCHER |
| 54 | 40271 | DEANE, Luke | AUS | 82 | STÖCKLI |
| 55 | 201702 | NEUREUTHER, Felix | GER | 84 | ATOMIC |
| 56 | 150398 | BANK, Ondrej | CZE | 80 | ELAN |
| 57 | 102873 | KUCERA, John | CAN | 84 | ATOMIC |
| 58 | 560425 | VAJDIC, Bernard | SLO | 80 | ELAN |
| 59 | 510747 | GRUENENFELDER, T. | SUI | 77 | STÖCKLI |
| 60 | 421098 | NILSEN, Andreas | NOR | 80 | FISCHER |
| 61 | 511127 | GINI, Marc | SUI | 84 | VÖLKL |
| 62 | 40221 | WALL, Bradley | AUS | 79 | FISCHER |
| 63 | 534562 | LIGETY, Ted | USA | 84 | VÖLKL |
| 64 | 533397 | ZAMANSKY, Jake | USA | 81 | FISCHER |
| 65 | 560355 | VALENCIC, Mitja | SLO | 78 | ROSSIGNOL |

1st Run Start List

GS

| bib | code | surname, name | nation | year | ski |
|-----------|--------|------------------------|--------|------|---------|
| 66 | 560447 | SPORN, Andrej | SLO | 81 | ELAN |
| 67 | 500656 | LARSSON, Markus | SWE | 79 | FISCHER |
| 68 | 180430 | RAJALA, Jukka | FIN | 82 | FISCHER |
| 69 | 320139 | KANG, Min Heuk | KOR | 81 | HART |
| 70 | 380260 | KOSTELIC, Ivica | CRO | 79 | SALOMON |
| 71 | 110187 | MANDRU, Jorge | CHI | 86 | FISCHER |



AUDI FIS Alpine Ski World Cup



2nd Men's Giant Slalom 1st Run Results



| | | | | | |
|-----------------------|------------------------|-------------------|--------------------|-----------------------------------|--|
| Jury | | | Technical Data | | |
| TD FIS | Peter OBERNAUER | AUT | Course Name | Birds of Prey/Golden Eagle | |
| Referee | Günter HUJARA | FIS | Start | 3136 m | |
| Chief of Race | Jim ROBERTS | USA | Finish | 2721 m | |
| | | | Vertical Drop | 415 m | |
| | | | FIS Homologatio nr | 4945/128/97 | |
| 1st Run | | | 2nd Run | | |
| Course Setter | A. EVERS | AUT | D. GRASIC | CAN | |
| Number of Gates/Turns | 53/51 | | 53/51 | | |
| Start Time | 11:00 | | 14:00 | | |
| Forerunners | A R. BLOOM USA | A R. BLOOM USA | Weather | Snow | |
| | B S. HIGGINS USA | B B. POEHLING USA | Snow | Hard | |
| | C I. LOCHHEAD USA | C J. HERR USA | Temperature Start | -12°C | |
| | D B. POEHLING USA | D T. SPENST USA | Finish | -8°C | |
| | E J. HERR USA | E S. HIGGINS USA | | | |

Number of competitors: 71

| pos | bib | code | surname, name | nation | year | time | ski |
|-----|-----|--------|-----------------------------|--------|------|----------------|-----|
| 1 | 7 | 532431 | MILLER, Bode | USA | 77 | 1:16.14 | AT |
| | 4 | 180251 | PALANDER, Kalle | FIN | 77 | 1:16.14 | AT |
| 3 | 12 | 531040 | RAHLVES, Daron | USA | 73 | 1:16.42 | AT |
| 4 | 23 | 530703 | SCHLOPY, Erik | USA | 72 | 1:16.87 | NO |
| | 3 | 50423 | MAIER, Hermann | AUT | 72 | 1:16.87 | AT |
| 6 | 16 | 421328 | SVINDAL, Aksel Lund | NOR | 82 | 1:16.95 | AT |
| 7 | 35 | 102263 | GUAY, Erik | CAN | 81 | 1:17.40 | AT |
| 8 | 15 | 292120 | SIMONCELLI, Davide | ITA | 79 | 1:17.55 | SA |
| | 10 | 50547 | SCHOENFELDER, Rainer | AUT | 77 | 1:17.55 | FI |
| 10 | 20 | 50041 | WALCHHOFER, Michael | AUT | 75 | 1:17.57 | AT |
| 11 | 22 | 532188 | SPENCER, Dane | USA | 77 | 1:17.60 | EL |
| | 21 | 350032 | BUECHEL, Marco | LIE | 71 | 1:17.60 | HE |
| 13 | 11 | 510030 | CUCHE, Didier | SUI | 74 | 1:17.62 | AT |
| 14 | 5 | 500139 | NYBERG, Fredrik | SWE | 69 | 1:17.75 | FI |
| 15 | 50 | 102814 | BOURQUE, Francois | CAN | 84 | 1:17.77 | SA |
| 16 | 2 | 292000 | BLARDONE, M. | ITA | 79 | 1:17.79 | SA |
| 17 | 1 | 100115 | GRANDI, Thomas | CAN | 72 | 1:17.83 | RO |
| 18 | 25 | 290844 | DEFLORIAN, Mirko | ITA | 80 | 1:17.84 | DY |

| pos | bib | code | surname, name | nation | year | time | ski |
|-----|-----|--------|-------------------------------|--------|------|----------------|-----|
| 19 | 9 | 420470 | KJUS, Lasse | NOR | 71 | 1:17.85 | DY |
| 20 | 42 | 510997 | BERTHOD, Marc | SUI | 83 | 1:17.92 | NO |
| 21 | 39 | 50742 | REICHEL, Hannes | AUT | 80 | 1:18.03 | AT |
| 22 | 24 | 560406 | GORZA, Ales | SLO | 80 | 1:18.05 | FI |
| 23 | 49 | 191227 | BURTIN, Raphael | FRA | 77 | 1:18.15 | FI |
| 24 | 44 | 510993 | ALBRECHT, Daniel | SUI | 83 | 1:18.39 | NO |
| | 34 | 290478 | ROCCA, Giorgio | ITA | 75 | 1:18.39 | AT |
| 26 | 29 | 501026 | RAINER, Niklas | SWE | 83 | 1:18.42 | SA |
| 27 | 67 | 500656 | LARSSON, Markus | SWE | 79 | 1:18.44 | FI |
| 28 | 47 | 50707 | MATT, Mario | AUT | 79 | 1:18.47 | FI |
| 29 | 28 | 190236 | COVILI, Frederic | FRA | 75 | 1:18.55 | SA |
| 30 | 58 | 560425 | VAJDIC, Bernard | SLO | 80 | 1:18.60 | EL |
| 31 | 43 | 50931 | BECHTER, Patrick | AUT | 82 | 1:18.63 | SA |
| 32 | 37 | 421483 | JANSRUD, Kjetil | NOR | 85 | 1:18.65 | AT |
| 33 | 27 | 291421 | RIEDER, Arnold | ITA | 76 | 1:18.70 | RO |
| 34 | 14 | 190677 | CHENAL, Joel | FRA | 73 | 1:18.74 | DY |
| 35 | 33 | 420382 | AAMODT, Kjetil Andre | NOR | 71 | 1:18.77 | DY |
| 36 | 59 | 510747 | GRUENENFELDER, T. | SUI | 77 | 1:18.86 | ST |
| 37 | 36 | 101895 | ROY, Jean-Philippe | CAN | 79 | 1:18.97 | SA |
| 38 | 45 | 102403 | SEMPLE, Ryan | CAN | 82 | 1:19.00 | SA |
| | 19 | 510478 | KERNEN, Bruno | SUI | 72 | 1:19.00 | RO |
| 40 | 48 | 191750 | FANARA, Thomas | FRA | 81 | 1:19.14 | FI |
| 41 | 61 | 511127 | GINI, Marc | SUI | 84 | 1:19.15 | VK |
| 42 | 32 | 191746 | DE TESSIERES, Gauthier | FRA | 81 | 1:19.27 | RO |
| 43 | 55 | 201702 | NEUREUTHER, Felix | GER | 84 | 1:19.51 | AT |
| 44 | 65 | 560355 | VALENCIC, Mitja | SLO | 78 | 1:19.57 | RO |
| 45 | 51 | 531557 | KNIGHT, Chip | USA | 75 | 1:19.66 | FI |
| 46 | 30 | 420911 | SOLBAKKEN, Bjarne | NOR | 77 | 1:19.67 | AT |
| 47 | 38 | 290693 | PLONER, Alexander | ITA | 78 | 1:19.72 | RO |
| 48 | 31 | 50124 | SCHIFFERER, Andreas | AUT | 74 | 1:20.15 | FI |
| 49 | 57 | 102873 | KUCERA, John | CAN | 84 | 1:20.47 | AT |
| 50 | 54 | 40271 | DEANE, Luke | AUS | 82 | 1:20.68 | ST |
| 51 | 70 | 380260 | KOSTELIC, Ivica | CRO | 79 | 1:21.28 | SA |
| 52 | 66 | 560447 | SPORN, Andrej | SLO | 81 | 1:21.42 | EL |

did not start: 1

| | | | | | | | |
|--|----|--------|-----------------------|-----|----|--|----|
| | 41 | 534040 | COCHRAN, James | USA | 81 | | VK |
|--|----|--------|-----------------------|-----|----|--|----|

did not finish: 16

| | | | | | | | |
|--|----|--------|----------------------------|-----|----|--|----|
| | 6 | 50625 | RAICH, Benjamin | AUT | 78 | | AT |
| | 8 | 510727 | DEFAGO, Didier | SUI | 77 | | RO |
| | 13 | 50600 | GOERGL, Stephan | AUT | 78 | | FI |
| | 18 | 50451 | GRUBER, Christoph | AUT | 76 | | SA |
| | 26 | 292250 | SCHIEPPATI, Alberto | ITA | 81 | | RO |
| | 40 | 50126 | MAYER, Christian | AUT | 72 | | FI |
| | 46 | 191667 | RECH, Freddy | FRA | 80 | | RO |
| | 52 | 292455 | FILL, Peter | ITA | 82 | | DY |
| | 53 | 180292 | LEINO, Jukka | FIN | 78 | | FI |
| | 60 | 421098 | NILSEN, Andreas | NOR | 80 | | FI |
| | 62 | 40221 | WALL, Bradley | AUS | 79 | | FI |

| pos | bib | code | surname, name | nation | year | time | ski |
|-----|-----------|--------|-----------------------|--------|------|------|-----|
| | 63 | 534562 | LIGETY, Ted | USA | 84 | | VK |
| | 64 | 533397 | ZAMANSKY, Jake | USA | 81 | | FI |
| | 68 | 180430 | RAJALA, Jukka | FIN | 82 | | FI |
| | 69 | 320139 | KANG, Min Heuk | KOR | 81 | | HA |
| | 71 | 110187 | MANDRU, Jorge | CHI | 86 | | FI |

disqualified: 2

| | | | | | | | |
|--|-----------|--------|------------------------|-----|----|-------------------|----|
| | 17 | 292491 | MOELGG, Manfred | ITA | 82 | gate nr 25 | FI |
| | 56 | 150398 | BANK, Ondrej | CZE | 80 | gate nr 52 | EL |

| | | | |
|---------------------|--------------------|--------------------|-------------------|
| AT ATOMIC | BL BLIZZARD | DY DYNASTAR | EL ELAN |
| FI FISCHER | HA HART | HE HEAD | NO NORDICA |
| RO ROSSIGNOL | SA SALOMON | ST STÖCKLI | VK VÖLKL |



AUDI FIS Alpine Ski World Cup



2nd Men's Giant Slalom 1st run Analysis by Rank



Number of competitors: 71

| pos | bib | nation | surname, name | int1 <i>int1-int2</i> | int2 | <i>int2-final</i> | final | gap |
|-----|-----|--------|----------------------|--------------------------------------------|---------------------|---------------------|---------|-------|
| 1 | 7 | USA | MILLER, Bode | 28.04 ³ 20.65 ⁶ | 48.69 ⁴ | 27.45 ¹ | 1:16.14 | |
| | 4 | FIN | PALANDER, Kalle | 27.85 ¹ 20.48 ³ | 48.33 ¹ | 27.81 ² | 1:16.14 | |
| 3 | 12 | USA | RAHLVES, Daron | 27.89 ² 20.51 ⁴ | 48.40 ² | 28.02 ⁶ | 1:16.42 | +0.28 |
| 4 | 23 | USA | SCHLOPY, Erik | 28.09 ⁵ 20.36 ¹ | 48.45 ³ | 28.42 ¹⁷ | 1:16.87 | +0.73 |
| | 3 | AUT | MAIER, Hermann | 28.45 ²¹ 20.55 ⁵ | 49.00 ⁶ | 27.87 ³ | 1:16.87 | +0.73 |
| 6 | 16 | NOR | SVINDAL, Aksel Lund | 28.28 ¹³ 20.46 ² | 48.74 ⁵ | 28.21 ⁸ | 1:16.95 | +0.81 |
| 7 | 35 | CAN | GUAY, Erik | 28.35 ¹⁷ 21.17 ²⁸ | 49.52 ¹⁹ | 27.88 ⁴ | 1:17.40 | +1.26 |
| 8 | 15 | ITA | SIMONCELLI, Davide | 28.21 ¹⁰ 20.94 ¹⁹ | 49.15 ¹⁰ | 28.40 ¹⁵ | 1:17.55 | +1.41 |
| | 10 | AUT | SCHOENFELDER, Rainer | 28.34 ¹⁶ 20.88 ¹³ | 49.22 ¹² | 28.33 ¹² | 1:17.55 | +1.41 |
| 10 | 20 | AUT | WALCHHOFER, Michael | 28.24 ¹¹ 20.88 ¹³ | 49.12 ⁸ | 28.45 ¹⁹ | 1:17.57 | +1.43 |
| 11 | 22 | USA | SPENCER, Dane | 28.27 ¹² 21.32 ⁴¹ | 49.59 ²² | 28.01 ⁵ | 1:17.60 | +1.46 |
| | 21 | LIE | BUECHEL, Marco | 28.44 ¹⁹ 20.72 ⁷ | 49.16 ¹¹ | 28.44 ¹⁸ | 1:17.60 | +1.46 |
| 13 | 11 | SUI | CUCHE, Didier | 28.13 ⁶ 20.93 ¹⁷ | 49.06 ⁷ | 28.56 ²⁶ | 1:17.62 | +1.48 |
| 14 | 5 | SWE | NYBERG, Fredrik | 28.04 ³ 21.23 ³³ | 49.27 ¹⁴ | 28.48 ²⁴ | 1:17.75 | +1.61 |
| 15 | 50 | CAN | BOURQUE, Francois | 28.16 ⁷ 21.27 ³⁴ | 49.43 ¹⁷ | 28.34 ¹³ | 1:17.77 | +1.63 |
| 16 | 2 | ITA | BLARDONE, M. | 28.16 ⁷ 20.96 ²¹ | 49.12 ⁸ | 28.67 ³³ | 1:17.79 | +1.65 |
| 17 | 1 | CAN | GRANDI, Thomas | 28.56 ²² 21.02 ²⁴ | 49.58 ²¹ | 28.25 ⁹ | 1:17.83 | +1.69 |
| 18 | 25 | ITA | DEFLORIAN, Mirko | 28.19 ⁹ 21.27 ³⁴ | 49.46 ¹⁸ | 28.38 ¹⁴ | 1:17.84 | +1.70 |

| pos | bib | nation surname, name | int1 <i>int1-int2</i> | int2 | <i>int2-final</i> | final | gap |
|-----|-----------|-------------------------------|--------------------------|----------|-------------------|---------|-------|
| 19 | 9 | NOR KJUS, Lasse | 28.30 14 20.94 19 | 49.24 13 | 28.61 29 | 1:17.85 | +1.71 |
| 20 | 42 | SUI BERTHOD, Marc | 28.39 18 20.93 17 | 49.32 15 | 28.60 28 | 1:17.92 | +1.78 |
| 21 | 39 | AUT REICHEL, Hannes | 28.88 38 20.75 8 | 49.63 24 | 28.40 15 | 1:18.03 | +1.89 |
| 22 | 24 | SLO GORZA, Ales | 28.59 23 20.81 9 | 49.40 16 | 28.65 32 | 1:18.05 | +1.91 |
| 23 | 49 | FRA BURTIN, Raphael | 28.83 34 21.01 23 | 49.84 28 | 28.31 11 | 1:18.15 | +2.01 |
| 24 | 44 | SUI ALBRECHT, Daniel | 28.83 34 20.89 15 | 49.72 25 | 28.67 33 | 1:18.39 | +2.25 |
| | 34 | ITA ROCCA, Giorgio | 28.82 33 21.27 34 | 50.09 36 | 28.30 10 | 1:18.39 | +2.25 |
| 26 | 29 | SWE RAINER, Niklas | 28.67 24 21.28 37 | 49.95 32 | 28.47 21 | 1:18.42 | +2.28 |
| 27 | 67 | SWE LARSSON, Markus | 28.81 31 20.99 22 | 49.80 27 | 28.64 31 | 1:18.44 | +2.30 |
| 28 | 47 | AUT MATT, Mario | 28.90 39 20.83 10 | 49.73 26 | 28.74 37 | 1:18.47 | +2.33 |
| 29 | 28 | FRA COVILI, Frederic | 28.90 39 21.52 50 | 50.42 44 | 28.13 7 | 1:18.55 | +2.41 |
| 30 | 58 | SLO VAJDIC, Bernard | 29.00 47 21.13 26 | 50.13 37 | 28.47 21 | 1:18.60 | +2.46 |
| 31 | 43 | AUT BECHTER, Patrick | 28.69 27 21.37 44 | 50.06 35 | 28.57 27 | 1:18.63 | +2.49 |
| 32 | 37 | NOR JANSRUD, Kjetil | 28.72 28 20.90 16 | 49.62 23 | 29.03 44 | 1:18.65 | +2.51 |
| 33 | 27 | ITA RIEDER, Arnold | 28.75 29 21.14 27 | 49.89 30 | 28.81 40 | 1:18.70 | +2.56 |
| 34 | 14 | FRA CHENAL, Joel | 28.91 42 21.22 30 | 50.13 37 | 28.61 29 | 1:18.74 | +2.60 |
| 35 | 33 | NOR AAMODT, Kjetil Andre | 28.85 37 21.07 25 | 49.92 31 | 28.85 41 | 1:18.77 | +2.63 |
| 36 | 59 | SUI GRUENENFELDER, T. | 29.01 48 20.86 11 | 49.87 29 | 28.99 42 | 1:18.86 | +2.72 |
| 37 | 36 | CAN ROY, Jean-Philippe | 28.98 45 21.49 49 | 50.47 46 | 28.50 25 | 1:18.97 | +2.83 |
| 38 | 45 | CAN SEMPLE, Ryan | 29.15 54 21.39 45 | 50.54 50 | 28.46 20 | 1:19.00 | +2.86 |
| | 19 | SUI KERNEN, Bruno | 28.44 19 21.53 51 | 49.97 33 | 29.03 44 | 1:19.00 | +2.86 |
| 40 | 48 | FRA FANARA, Thomas | 28.90 39 21.56 52 | 50.46 45 | 28.68 36 | 1:19.14 | +3.00 |
| 41 | 61 | SUI GINI, Marc | 29.24 56 21.44 47 | 50.68 52 | 28.47 21 | 1:19.15 | +3.01 |
| 42 | 32 | FRA DE TESSIERES, Gauthier | 28.67 24 21.93 54 | 50.60 51 | 28.67 33 | 1:19.27 | +3.13 |
| 43 | 55 | GER NEUREUTHER, Felix | 29.06 51 21.43 46 | 50.49 47 | 29.02 43 | 1:19.51 | +3.37 |
| 44 | 65 | SLO VALENCIC, Mitja | 28.93 44 21.35 42 | 50.28 41 | 29.29 51 | 1:19.57 | +3.43 |
| 45 | 51 | USA KNIGHT, Chip | 29.11 53 21.28 37 | 50.39 43 | 29.27 49 | 1:19.66 | +3.52 |
| 46 | 30 | NOR SOLBAKKEN, Bjarne | 29.58 59 21.30 40 | 50.88 53 | 28.79 38 | 1:19.67 | +3.53 |

| pos | bib | nation surname, name | int1 <i>int1-int2</i> | int2 | <i>int2-final</i> | final | gap |
|-----|-----------|-----------------------------------|--------------------------|----------|-------------------|----------------|-------|
| 47 | 38 | ITA PLONER, Alexander | 28.32 15 22.21 58 | 50.53 49 | 29.19 48 | 1:19.72 | +3.58 |
| 48 | 31 | AUT SCHIFFERER, Andreas | 29.30 57 21.73 53 | 51.03 54 | 29.12 47 | 1:20.15 | +4.01 |
| 49 | 57 | CAN KUCERA, John | 28.91 42 21.35 42 | 50.26 40 | 30.21 54 | 1:20.47 | +4.33 |
| 50 | 54 | AUS DEANE, Luke | 29.79 61 21.45 48 | 51.24 55 | 29.44 52 | 1:20.68 | +4.54 |
| 51 | 70 | CRO KOSTELIC, Ivica | 29.57 58 21.99 55 | 51.56 56 | 29.72 53 | 1:21.28 | +5.14 |
| 52 | 66 | SLO SPORN, Andrej | 29.64 60 22.50 60 | 52.14 57 | 29.28 50 | 1:21.42 | +5.28 |
| | 41 | USA COCHRAN, James | | | | DNS | |
| | 6 | AUT RAICH, Benjamin | | | | DNF | |
| | 8 | SUI DEFAGO, Didier | | | | DNF | |
| | 13 | AUT GOERGL, Stephan | | | | DNF | |
| | 18 | AUT GRUBER, Christoph | | | | DNF | |
| | 40 | AUT MAYER, Christian | 28.79 30 | | | DNF | |
| | 46 | FRA RECH, Freddy | 29.02 49 | | | DNF | |
| | 52 | ITA FILL, Peter | 28.81 31 | | | DNF | |
| | 53 | FIN LEINO, Jukka | 29.02 49 | | | DNF | |
| | 60 | NOR NILSEN, Andreas | | | | DNF | |
| | 62 | AUS WALL, Bradley | 30.12 62 22.17 57 | 52.29 59 | | DNF | |
| | 63 | USA LIGETY, Ted | | | | DNF | |
| | 64 | USA ZAMANSKY, Jake | 29.07 52 21.22 30 | 50.29 42 | | DNF | |
| | 68 | FIN RAJALA, Jukka | 29.21 55 21.29 39 | 50.50 48 | | DNF | |
| | 69 | KOR KANG, Min Heuk | 30.17 63 22.10 56 | 52.27 58 | | DNF | |
| | 71 | CHI MANDRU, Jorge | 30.36 64 22.41 59 | 52.77 60 | | DNF | |
| | 17 | ITA MOELGG, Manfred | | | | DQ | |
| | 26 | ITA SCHIEPPATI, Alberto | | | | DQ | |
| | 56 | CZE BANK, Ondrej | | | | DQ | |



AUDI FIS Alpine Ski World Cup



2nd Men's Giant Slalom 1st run Analysis by Bib



Number of competitors: 71

| bib | nation surname, name | int1 <i>int1-int2</i> | int2 | <i>int2-final</i> | final | gap |
|-----|------------------------------------|--------------------------------------------|---------------------|---------------------|------------------------------|-------|
| 1 | CAN GRANDI, Thomas | 28.56 ²² 21.02 ²⁴ | 49.58 ²¹ | 28.25 ⁹ | 1:17.83 ¹⁷ | +1.69 |
| 2 | ITA BLARDONE, M. | 28.16 ⁷ 20.96 ²¹ | 49.12 ⁸ | 28.67 ³³ | 1:17.79 ¹⁶ | +1.65 |
| 3 | AUT MAIER, Hermann | 28.45 ²¹ 20.55 ⁵ | 49.00 ⁶ | 27.87 ³ | 1:16.87 ⁴ | +0.73 |
| 4 | FIN PALANDER, Kalle | 27.85 ¹ 20.48 ³ | 48.33 ¹ | 27.81 ² | 1:16.14 ¹ | |
| 5 | SWE NYBERG, Fredrik | 28.04 ³ 21.23 ³³ | 49.27 ¹⁴ | 28.48 ²⁴ | 1:17.75 ¹⁴ | +1.61 |
| 6 | AUT RAICH, Benjamin | | | | DNF | |
| 7 | USA MILLER, Bode | 28.04 ³ 20.65 ⁶ | 48.69 ⁴ | 27.45 ¹ | 1:16.14 ¹ | |
| 8 | SUI DEFAGO, Didier | | | | DNF | |
| 9 | NOR KJUS, Lasse | 28.30 ¹⁴ 20.94 ¹⁹ | 49.24 ¹³ | 28.61 ²⁹ | 1:17.85 ¹⁹ | +1.71 |
| 10 | AUT SCHOENFELDER, Rainer | 28.34 ¹⁶ 20.88 ¹³ | 49.22 ¹² | 28.33 ¹² | 1:17.55 ⁸ | +1.41 |
| 11 | SUI CUCHE, Didier | 28.13 ⁶ 20.93 ¹⁷ | 49.06 ⁷ | 28.56 ²⁶ | 1:17.62 ¹³ | +1.48 |
| 12 | USA RAHLVES, Daron | 27.89 ² 20.51 ⁴ | 48.40 ² | 28.02 ⁶ | 1:16.42 ³ | +0.28 |
| 13 | AUT GOERGL, Stephan | | | | DNF | |
| 14 | FRA CHENAL, Joel | 28.91 ⁴² 21.22 ³⁰ | 50.13 ³⁷ | 28.61 ²⁹ | 1:18.74 ³⁴ | +2.60 |
| 15 | ITA SIMONCELLI, Davide | 28.21 ¹⁰ 20.94 ¹⁹ | 49.15 ¹⁰ | 28.40 ¹⁵ | 1:17.55 ⁸ | +1.41 |
| 16 | NOR SVINDAL, Aksel Lund | 28.28 ¹³ 20.46 ² | 48.74 ⁵ | 28.21 ⁸ | 1:16.95 ⁶ | +0.81 |
| 17 | ITA MOELGG, Manfred | | | | DQ | |
| 18 | AUT GRUBER, Christoph | | | | DNF | |

| bib | nation surname, name | int1 <i>int1-int2</i> | int2 | <i>int2-final</i> | final | gap |
|-----|-------------------------------|--------------------------|----------|-------------------|------------|-------|
| 19 | SUI KERNEN, Bruno | 28.44 19 21.53 51 | 49.97 33 | 29.03 44 | 1:19.00 38 | +2.86 |
| 20 | AUT WALCHHOFER, Michael | 28.24 11 20.88 13 | 49.12 8 | 28.45 19 | 1:17.57 10 | +1.43 |
| 21 | LIE BUECHEL, Marco | 28.44 19 20.72 7 | 49.16 11 | 28.44 18 | 1:17.60 11 | +1.46 |
| 22 | USA SPENCER, Dane | 28.27 12 21.32 41 | 49.59 22 | 28.01 5 | 1:17.60 11 | +1.46 |
| 23 | USA SCHLOPY, Erik | 28.09 5 20.36 1 | 48.45 3 | 28.42 17 | 1:16.87 4 | +0.73 |
| 24 | SLO GORZA, Ales | 28.59 23 20.81 9 | 49.40 16 | 28.65 32 | 1:18.05 22 | +1.91 |
| 25 | ITA DEFLORIAN, Mirko | 28.19 9 21.27 34 | 49.46 18 | 28.38 14 | 1:17.84 18 | +1.70 |
| 26 | ITA SCHIEPPATI, Alberto | | | | DQ | |
| 27 | ITA RIEDER, Arnold | 28.75 29 21.14 27 | 49.89 30 | 28.81 40 | 1:18.70 33 | +2.56 |
| 28 | FRA COVILI, Frederic | 28.90 39 21.52 50 | 50.42 44 | 28.13 7 | 1:18.55 29 | +2.41 |
| 29 | SWE RAINER, Niklas | 28.67 24 21.28 37 | 49.95 32 | 28.47 21 | 1:18.42 26 | +2.28 |
| 30 | NOR SOLBAKKEN, Bjarne | 29.58 59 21.30 40 | 50.88 53 | 28.79 38 | 1:19.67 46 | +3.53 |
| 31 | AUT SCHIFFERER, Andreas | 29.30 57 21.73 53 | 51.03 54 | 29.12 47 | 1:20.15 48 | +4.01 |
| 32 | FRA DE TESSIERES, Gauthier | 28.67 24 21.93 54 | 50.60 51 | 28.67 33 | 1:19.27 42 | +3.13 |
| 33 | NOR AAMODT, Kjetil Andre | 28.85 37 21.07 25 | 49.92 31 | 28.85 41 | 1:18.77 35 | +2.63 |
| 34 | ITA ROCCA, Giorgio | 28.82 33 21.27 34 | 50.09 36 | 28.30 10 | 1:18.39 24 | +2.25 |
| 35 | CAN GUAY, Erik | 28.35 17 21.17 28 | 49.52 19 | 27.88 4 | 1:17.40 7 | +1.26 |
| 36 | CAN ROY, Jean-Philippe | 28.98 45 21.49 49 | 50.47 46 | 28.50 25 | 1:18.97 37 | +2.83 |
| 37 | NOR JANSRUD, Kjetil | 28.72 28 20.90 16 | 49.62 23 | 29.03 44 | 1:18.65 32 | +2.51 |
| 38 | ITA PLONER, Alexander | 28.32 15 22.21 58 | 50.53 49 | 29.19 48 | 1:19.72 47 | +3.58 |
| 39 | AUT REICHEL, Hannes | 28.88 38 20.75 8 | 49.63 24 | 28.40 15 | 1:18.03 21 | +1.89 |
| 40 | AUT MAYER, Christian | 28.79 30 | | | DNF | |
| 41 | USA COCHRAN, James | | | | DNS | |
| 42 | SUI BERTHOD, Marc | 28.39 18 20.93 17 | 49.32 15 | 28.60 28 | 1:17.92 20 | +1.78 |
| 43 | AUT BECHTER, Patrick | 28.69 27 21.37 44 | 50.06 35 | 28.57 27 | 1:18.63 31 | +2.49 |
| 44 | SUI ALBRECHT, Daniel | 28.83 34 20.89 15 | 49.72 25 | 28.67 33 | 1:18.39 24 | +2.25 |
| 45 | CAN SEMPLE, Ryan | 29.15 54 21.39 45 | 50.54 50 | 28.46 20 | 1:19.00 38 | +2.86 |
| 46 | FRA RECH, Freddy | 29.02 49 | | | DNF | |

| bib | nation surname, name | int1 <i>int1-int2</i> | int2 | <i>int2-final</i> | final | gap |
|-----|---------------------------------|--------------------------------------------|---------------------|---------------------|-----------------------|-------|
| 47 | AUT MATT, Mario | 28.90 ³⁹ 20.83 ¹⁰ | 49.73 ²⁶ | 28.74 ³⁷ | 1:18.47 ²⁸ | +2.33 |
| 48 | FRA FANARA, Thomas | 28.90 ³⁹ 21.56 ⁵² | 50.46 ⁴⁵ | 28.68 ³⁶ | 1:19.14 ⁴⁰ | +3.00 |
| 49 | FRA BURTIN, Raphael | 28.83 ³⁴ 21.01 ²³ | 49.84 ²⁸ | 28.31 ¹¹ | 1:18.15 ²³ | +2.01 |
| 50 | CAN BOURQUE, Francois | 28.16 ⁷ 21.27 ³⁴ | 49.43 ¹⁷ | 28.34 ¹³ | 1:17.77 ¹⁵ | +1.63 |
| 51 | USA KNIGHT, Chip | 29.11 ⁵³ 21.28 ³⁷ | 50.39 ⁴³ | 29.27 ⁴⁹ | 1:19.66 ⁴⁵ | +3.52 |
| 52 | ITA FILL, Peter | 28.81 ³¹ | | | DNF | |
| 53 | FIN LEINO, Jukka | 29.02 ⁴⁹ | | | DNF | |
| 54 | AUS DEANE, Luke | 29.79 ⁶¹ 21.45 ⁴⁸ | 51.24 ⁵⁵ | 29.44 ⁵² | 1:20.68 ⁵⁰ | +4.54 |
| 55 | GER NEUREUTHER, Felix | 29.06 ⁵¹ 21.43 ⁴⁶ | 50.49 ⁴⁷ | 29.02 ⁴³ | 1:19.51 ⁴³ | +3.37 |
| 56 | CZE BANK, Ondrej | | | | DQ | |
| 57 | CAN KUCERA, John | 28.91 ⁴² 21.35 ⁴² | 50.26 ⁴⁰ | 30.21 ⁵⁴ | 1:20.47 ⁴⁹ | +4.33 |
| 58 | SLO VAJDIC, Bernard | 29.00 ⁴⁷ 21.13 ²⁶ | 50.13 ³⁷ | 28.47 ²¹ | 1:18.60 ³⁰ | +2.46 |
| 59 | SUI GRUENENFELDER, T. | 29.01 ⁴⁸ 20.86 ¹¹ | 49.87 ²⁹ | 28.99 ⁴² | 1:18.86 ³⁶ | +2.72 |
| 60 | NOR NILSEN, Andreas | | | | DNF | |
| 61 | SUI GINI, Marc | 29.24 ⁵⁶ 21.44 ⁴⁷ | 50.68 ⁵² | 28.47 ²¹ | 1:19.15 ⁴¹ | +3.01 |
| 62 | AUS WALL, Bradley | 30.12 ⁶² 22.17 ⁵⁷ | 52.29 ⁵⁹ | | DNF | |
| 63 | USA LIGETY, Ted | | | | DNF | |
| 64 | USA ZAMANSKY, Jake | 29.07 ⁵² 21.22 ³⁰ | 50.29 ⁴² | | DNF | |
| 65 | SLO VALENCIC, Mitja | 28.93 ⁴⁴ 21.35 ⁴² | 50.28 ⁴¹ | 29.29 ⁵¹ | 1:19.57 ⁴⁴ | +3.43 |
| 66 | SLO SPORN, Andrej | 29.64 ⁶⁰ 22.50 ⁶⁰ | 52.14 ⁵⁷ | 29.28 ⁵⁰ | 1:21.42 ⁵² | +5.28 |
| 67 | SWE LARSSON, Markus | 28.81 ³¹ 20.99 ²² | 49.80 ²⁷ | 28.64 ³¹ | 1:18.44 ²⁷ | +2.30 |
| 68 | FIN RAJALA, Jukka | 29.21 ⁵⁵ 21.29 ³⁹ | 50.50 ⁴⁸ | | DNF | |
| 69 | KOR KANG, Min Heuk | 30.17 ⁶³ 22.10 ⁵⁶ | 52.27 ⁵⁸ | | DNF | |
| 70 | CRO KOSTELIC, Ivica | 29.57 ⁵⁸ 21.99 ⁵⁵ | 51.56 ⁵⁶ | 29.72 ⁵³ | 1:21.28 ⁵¹ | +5.14 |
| 71 | CHI MANDRU, Jorge | 30.36 ⁶⁴ 22.41 ⁵⁹ | 52.77 ⁶⁰ | | DNF | |



AUDI FIS Alpine Ski World Cup



2nd Men's Giant Slalom 2nd Run Start List



| | | | | | | | |
|-----------------------|------------------------|-------------|-----|-----------------------|-----------------------------------|-----|--|
| Jury | | | | Technical Data | | | |
| TD FIS | Peter OBERNAUER | AUT | | Course Name | Birds of Prey/Golden Eagle | | |
| Referee | Günter HUJARA | FIS | | Start | 3136 m | | |
| Chief of Race | Jim ROBERTS | USA | | Finish | 2721 m | | |
| | | | | Vertical Drop | 415 m | | |
| | | | | FIS Homologatio nr | 4945/128/97 | | |
| 1st Run | | | | 2nd Run | | | |
| Course Setter | A. EVERS | AUT | | D. GRASIC | CAN | | |
| Number of Gates/Turns | 53/51 | | | | 14:00 | | |
| Start Time | 11:00 | | | | | | |
| Forerunners | A | R. BLOOM | USA | A | R. BLOOM | USA | |
| | B | S. HIGGINS | USA | B | B. POEHLING | USA | |
| | C | I. LOCHHEAD | USA | C | J. HERR | USA | |
| | D | B. POEHLING | USA | D | T. SPENST | USA | |
| | E | J. HERR | USA | E | S. HIGGINS | USA | |

Number of competitors: 30

| start order | bib | code | surname, name | nation | year | time 1st run | time 2nd run | time total | ski |
|-------------|-----|--------|-------------------------|--------|------|-----------------|-----------------|---------------|-----------|
| 1 | 58 | 560425 | VAJDIC, Bernard | SLO | 80 | 1:18.60 | | | ELAN |
| 2 | 28 | 190236 | COVILI, Frederic | FRA | 75 | 1:18.55 | | | SALOMON |
| 3 | 47 | 50707 | MATT, Mario | AUT | 79 | 1:18.47 | | | FISCHER |
| 4 | 67 | 500656 | LARSSON, Markus | SWE | 79 | 1:18.44 | | | FISCHER |
| 5 | 29 | 501026 | RAINER, Niklas | SWE | 83 | 1:18.42 | | | SALOMON |
| 6 | 34 | 290478 | ROCCA, Giorgio | ITA | 75 | 1:18.39 | | | ATOMIC |
| 7 | 44 | 510993 | ALBRECHT, Daniel | SUI | 83 | 1:18.39 | | | NORDICA |
| 8 | 49 | 191227 | BURTIN, Raphael | FRA | 77 | 1:18.15 | | | FISCHER |
| 9 | 24 | 560406 | GORZA, Ales | SLO | 80 | 1:18.05 | | | FISCHER |
| 10 | 39 | 50742 | REICHEL, Hannes | AUT | 80 | 1:18.03 | | | ATOMIC |
| 11 | 42 | 510997 | BERTHOD, Marc | SUI | 83 | 1:17.92 | | | NORDICA |
| 12 | 9 | 420470 | KJUS, Lasse | NOR | 71 | 1:17.85 | | | DYNASTAR |
| 13 | 25 | 290844 | DEFLORIAN, Mirko | ITA | 80 | 1:17.84 | | | DYNASTAR |
| 14 | 1 | 100115 | GRANDI, Thomas | CAN | 72 | 1:17.83 | | | ROSSIGNOL |
| 15 | 2 | 292000 | BLARDONE, M. | ITA | 79 | 1:17.79 | | | SALOMON |

3 December 2005 / Beaver Creek, CO (USA) / 1439

Page 1 of 2

www.fis-ski.com

Generation date: 03 December 2005 Time: 12:38

2nd Run Start List



| start order | bib | code | surname, name | nation | year | time 1st run | time 2nd run | time total | ski |
|-------------|-----------|--------|-----------------------------|--------|------|-----------------|-----------------|---------------|---------|
| 16 | 50 | 102814 | BOURQUE, Francois | CAN | 84 | 1:17.77 | | | SALOMON |
| 17 | 5 | 500139 | NYBERG, Fredrik | SWE | 69 | 1:17.75 | | | FISCHER |
| 18 | 11 | 510030 | CUCHE, Didier | SUI | 74 | 1:17.62 | | | ATOMIC |
| 19 | 21 | 350032 | BUECHEL, Marco | LIE | 71 | 1:17.60 | | | HEAD |
| 20 | 22 | 532188 | SPENCER, Dane | USA | 77 | 1:17.60 | | | ELAN |
| 21 | 20 | 50041 | WALCHHOFER, Michael | AUT | 75 | 1:17.57 | | | ATOMIC |
| 22 | 10 | 50547 | SCHOENFELDER, Rainer | AUT | 77 | 1:17.55 | | | FISCHER |
| 23 | 15 | 292120 | SIMONCELLI, Davide | ITA | 79 | 1:17.55 | | | SALOMON |
| 24 | 35 | 102263 | GUAY, Erik | CAN | 81 | 1:17.40 | | | ATOMIC |
| 25 | 16 | 421328 | SVINDAL, Aksel Lund | NOR | 82 | 1:16.95 | | | ATOMIC |
| 26 | 3 | 50423 | MAIER, Hermann | AUT | 72 | 1:16.87 | | | ATOMIC |
| 27 | 23 | 530703 | SCHLOPY, Erik | USA | 72 | 1:16.87 | | | NORDICA |
| 28 | 12 | 531040 | RAHLVES, Daron | USA | 73 | 1:16.42 | | | ATOMIC |
| 29 | 4 | 180251 | PALANDER, Kalle | FIN | 77 | 1:16.14 | | | ATOMIC |
| 30 | 7 | 532431 | MILLER, Bode | USA | 77 | 1:16.14 | | | ATOMIC |



AUDI FIS Alpine Ski World Cup



2nd Men's Giant Slalom Official Results



| | | | | | |
|-----------------------|------------------------|-------------------|--------------------|-----------------------------------|--|
| Jury | | | Technical Data | | |
| TD FIS | Peter OBERNAUER | AUT | Course Name | Birds of Prey/Golden Eagle | |
| Referee | Günter HUJARA | FIS | Start | 3136 m | |
| Chief of Race | Jim ROBERTS | USA | Finish | 2721 m | |
| | | | Vertical Drop | 415 m | |
| | | | FIS Homologatio nr | 4945/128/97 | |
| 1st Run | | | 2nd Run | | |
| Course Setter | A. EVERS | AUT | D. GRASIC | CAN | |
| Number of Gates/Turns | 53/51 | | 53/51 | | |
| Start Time | 11:00 | | 14:00 | | |
| Forerunners | A R. BLOOM USA | A R. BLOOM USA | Weather | Snow | |
| | B S. HIGGINS USA | B B. POEHLING USA | Snow | Hard | |
| | C I. LOCHHEAD USA | C J. HERR USA | Temperature Start | -6°C | |
| | D B. POEHLING USA | D T. SPENST USA | Finish | -3°C | |
| | E J. HERR USA | E S. HIGGINS USA | | | |

Number of competitors: 71

F=870

| pos | bib | code | surname, name | nation | time 1st run | time 2nd run | time total | race points | ski |
|-----|-----|--------|-----------------------------|--------|-----------------|-----------------|----------------|--------------|-----|
| 1 | 7 | 532431 | MILLER, Bode | USA | 1:16.14 | 1:18.42 | 2:34.56 | 0.00 | AT |
| 2 | 12 | 531040 | RAHLVES, Daron | USA | 1:16.42 | 1:18.63 | 2:35.05 | 2.76 | AT |
| 3 | 4 | 180251 | PALANDER, Kalle | FIN | 1:16.14 | 1:19.65 | 2:35.79 | 6.92 | AT |
| 4 | 23 | 530703 | SCHLOPY, Erik | USA | 1:16.87 | 1:18.93 | 2:35.80 | 6.98 | NO |
| 5 | 16 | 421328 | SVINDAL, Aksel Lund | NOR | 1:16.95 | 1:19.04 | 2:35.99 | 8.05 | AT |
| 6 | 50 | 102814 | BOURQUE, Francois | CAN | 1:17.77 | 1:18.73 | 2:36.50 | 10.92 | SA |
| 7 | 5 | 500139 | NYBERG, Fredrik | SWE | 1:17.75 | 1:18.84 | 2:36.59 | 11.43 | FI |
| 8 | 3 | 50423 | MAIER, Hermann | AUT | 1:16.87 | 1:19.83 | 2:36.70 | 12.05 | AT |
| 9 | 15 | 292120 | SIMONCELLI, Davide | ITA | 1:17.55 | 1:19.22 | 2:36.77 | 12.44 | SA |
| 10 | 10 | 50547 | SCHOENFELDER, Rainer | AUT | 1:17.55 | 1:19.29 | 2:36.84 | 12.83 | FI |
| 11 | 47 | 50707 | MATT, Mario | AUT | 1:18.47 | 1:18.65 | 2:37.12 | 14.41 | FI |
| 12 | 22 | 532188 | SPENCER, Dane | USA | 1:17.60 | 1:19.61 | 2:37.21 | 14.92 | EL |
| 13 | 2 | 292000 | BLARDONE, M. | ITA | 1:17.79 | 1:19.64 | 2:37.43 | 16.15 | SA |
| 14 | 39 | 50742 | REICHEL, Hannes | AUT | 1:18.03 | 1:19.48 | 2:37.51 | 16.61 | AT |
| 15 | 42 | 510997 | BERTHOD, Marc | SUI | 1:17.92 | 1:19.67 | 2:37.59 | 17.06 | NO |
| 16 | 44 | 510993 | ALBRECHT, Daniel | SUI | 1:18.39 | 1:19.25 | 2:37.64 | 17.34 | NO |
| 17 | 1 | 100115 | GRANDI, Thomas | CAN | 1:17.83 | 1:19.88 | 2:37.71 | 17.73 | RO |
| 18 | 34 | 290478 | ROCCA, Giorgio | ITA | 1:18.39 | 1:19.54 | 2:37.93 | 18.97 | AT |
| 19 | 11 | 510030 | CUCHE, Didier | SUI | 1:17.62 | 1:20.38 | 2:38.00 | 19.36 | AT |

| pos | bib | code | surname, name | nation | time | | time total | race points | ski |
|-----|-----|--------|------------------|--------|---------|---------|------------|-------------|-----|
| | | | | | 1st run | 2nd run | | | |
| 20 | 28 | 190236 | COVILI, Frederic | FRA | 1:18.55 | 1:19.46 | 2:38.01 | 19.42 | SA |
| 21 | 35 | 102263 | GUAY, Erik | CAN | 1:17.40 | 1:20.78 | 2:38.18 | 20.38 | AT |
| 22 | 21 | 350032 | BUECHEL, Marco | LIE | 1:17.60 | 1:20.70 | 2:38.30 | 21.05 | HE |
| 23 | 49 | 191227 | BURTIN, Raphael | FRA | 1:18.15 | 1:20.18 | 2:38.33 | 21.22 | FI |
| 24 | 24 | 560406 | GORZA, Ales | SLO | 1:18.05 | 1:20.30 | 2:38.35 | 21.33 | FI |
| 25 | 29 | 501026 | RAINER, Niklas | SWE | 1:18.42 | 1:19.95 | 2:38.37 | 21.45 | SA |
| 26 | 67 | 500656 | LARSSON, Markus | SWE | 1:18.44 | 1:20.14 | 2:38.58 | 22.63 | FI |
| 27 | 58 | 560425 | VAJDIC, Bernard | SLO | 1:18.60 | 1:20.14 | 2:38.74 | 23.53 | EL |
| 28 | 9 | 420470 | KJUS, Lasse | NOR | 1:17.85 | 1:21.27 | 2:39.12 | 25.67 | DY |
| 29 | 25 | 290844 | DEFLORIAN, Mirko | ITA | 1:17.84 | 1:27.69 | 2:45.53 | 61.75 | DY |

disqualified 2nd run: 1

| | | | | | | |
|----|-------|---------------------|-----|---------|------------|----|
| 20 | 50041 | WALCHHOFER, Michael | AUT | 1:17.57 | gate nr 49 | AT |
|----|-------|---------------------|-----|---------|------------|----|

not qualified for 2nd run: 22

| | | | | | | |
|----|--------|------------------------|-----|---------|--|----|
| 43 | 50931 | BECHTER, Patrick | AUT | 1:18.63 | | SA |
| 37 | 421483 | JANSRUD, Kjetil | NOR | 1:18.65 | | AT |
| 27 | 291421 | RIEDER, Arnold | ITA | 1:18.70 | | RO |
| 14 | 190677 | CHENAL, Joel | FRA | 1:18.74 | | DY |
| 33 | 420382 | AAMODT, Kjetil Andre | NOR | 1:18.77 | | DY |
| 59 | 510747 | GRUENENFELDER, T. | SUI | 1:18.86 | | ST |
| 36 | 101895 | ROY, Jean-Philippe | CAN | 1:18.97 | | SA |
| 45 | 102403 | SEMPLE, Ryan | CAN | 1:19.00 | | SA |
| 19 | 510478 | KERNEN, Bruno | SUI | 1:19.00 | | RO |
| 48 | 191750 | FANARA, Thomas | FRA | 1:19.14 | | FI |
| 61 | 511127 | GINI, Marc | SUI | 1:19.15 | | VK |
| 32 | 191746 | DE TESSIERES, Gauthier | FRA | 1:19.27 | | RO |
| 55 | 201702 | NEUREUTHER, Felix | GER | 1:19.51 | | AT |
| 65 | 560355 | VALENCIC, Mitja | SLO | 1:19.57 | | RO |
| 51 | 531557 | KNIGHT, Chip | USA | 1:19.66 | | FI |
| 30 | 420911 | SOLBAKKEN, Bjarne | NOR | 1:19.67 | | AT |
| 38 | 290693 | PLONER, Alexander | ITA | 1:19.72 | | RO |
| 31 | 50124 | SCHIFFERER, Andreas | AUT | 1:20.15 | | FI |
| 57 | 102873 | KUCERA, John | CAN | 1:20.47 | | AT |
| 54 | 40271 | DEANE, Luke | AUS | 1:20.68 | | ST |
| 70 | 380260 | KOSTELIC, Ivica | CRO | 1:21.28 | | SA |
| 66 | 560447 | SPORN, Andrej | SLO | 1:21.42 | | EL |

disqualified 1st run: 2

| | | | | | | |
|----|--------|-----------------|-----|--|------------|----|
| 17 | 292491 | MOELGG, Manfred | ITA | | gate nr 25 | FI |
| 56 | 150398 | BANK, Ondrej | CZE | | gate nr 52 | EL |

did not finish 1st run: 16

| | | | | | | |
|----|--------|---------------------|-----|--|--|----|
| 6 | 50625 | RAICH, Benjamin | AUT | | | AT |
| 8 | 510727 | DEFAGO, Didier | SUI | | | RO |
| 13 | 50600 | GOERGL, Stephan | AUT | | | FI |
| 18 | 50451 | GRUBER, Christoph | AUT | | | SA |
| 26 | 292250 | SCHIEPPATI, Alberto | ITA | | | RO |
| 40 | 50126 | MAYER, Christian | AUT | | | FI |
| 46 | 191667 | RECH, Freddy | FRA | | | RO |
| 52 | 292455 | FILL, Peter | ITA | | | DY |
| 53 | 180292 | LEINO, Jukka | FIN | | | FI |
| 60 | 421098 | NILSEN, Andreas | NOR | | | FI |
| 62 | 40221 | WALL, Bradley | AUS | | | FI |

| pos | bib | code | surname, name | nation | time 1st run | time 2nd run | time total | race points | ski |
|-----|-----------|--------|-----------------------|--------|-----------------|-----------------|---------------|-------------|-----|
| | 63 | 534562 | LIGETY, Ted | USA | | | | | VK |
| | 64 | 533397 | ZAMANSKY, Jake | USA | | | | | FI |
| | 68 | 180430 | RAJALA, Jukka | FIN | | | | | FI |
| | 69 | 320139 | KANG, Min Heuk | KOR | | | | | HA |
| | 71 | 110187 | MANDRU, Jorge | CHI | | | | | FI |

did not start 1st run: 1

| | | | | | | | | | |
|--|-----------|--------|-----------------------|-----|--|--|--|--|----|
| | 41 | 534040 | COCHRAN, James | USA | | | | | VK |
|--|-----------|--------|-----------------------|-----|--|--|--|--|----|

| | | | |
|---------------------|--------------------|--------------------|-------------------|
| AT ATOMIC | BL BLIZZARD | DY DYNASTAR | EL ELAN |
| FI FISCHER | HA HART | HE HEAD | NO NORDICA |
| RO ROSSIGNOL | SA SALOMON | ST STÖCKLI | VK VÖLKL |

the Technical Delegate Peter OBERNAUER (AUT) #244





AUDI FIS Alpine Ski World Cup



2nd Men's Giant Slalom Analysis by Rank



Number of competitors: 30

| pos | bib | nation | surname, name | int1R1 <i>int1R1-int2R1</i> | int2R1 <i>int2R1-finR1</i> | finR1 <i>finR1-int1R2</i> | int1R2 <i>int1R2-int2R2</i> | int2R2 <i>int2R2-final</i> | final | gap |
|-----|-----|--------|-----------------------------|------------------------------------------------|------------------------------------------------|----------------------------------------------|---------------------------------------------------|--------------------------------------------------|----------------|-------|
| 1 | 7 | USA | MILLER, Bode | 28.04 ³ 20.65 ⁶ | 48.69 ⁴ 27.45¹ | 1:16.14 ¹ 30.62 ²⁰ | 1:46.76 ³ 19.74¹ | 2:06.50 ¹ 28.06¹ | 2:34.56 | |
| 2 | 12 | USA | RAHLVES, Daron | 27.89 ² 20.51 ⁴ | 48.40 ² 28.02 ⁶ | 1:16.42 ³ 30.31 ⁸ | 1:46.73 ² 20.16 ⁴ | 2:06.89 ³ 28.16 ⁷ | 2:35.05 | +0.49 |
| 3 | 4 | FIN | PALANDER, Kalle | 27.85¹ 20.48 ³ | 48.33¹ 27.81 ² | 1:16.14 ¹ 30.21 ⁶ | 1:46.35¹ 20.42 ¹⁰ | 2:06.77 ² 29.02 ²⁷ | 2:35.79 | +1.23 |
| 4 | 23 | USA | SCHLOPY, Erik | 28.09 ⁵ 20.36¹ | 48.45 ³ 28.42 ¹⁷ | 1:16.87 ⁴ 30.48 ¹⁸ | 1:47.35 ⁴ 19.99 ² | 2:07.34 ⁴ 28.46 ¹⁶ | 2:35.80 | +1.24 |
| 5 | 16 | NOR | SVINDAL, Aksel Lund | 28.28 ¹³ 20.46 ² | 48.74 ⁵ 28.21 ⁸ | 1:16.95 ⁶ 30.64 ²¹ | 1:47.59 ⁵ 20.24 ⁵ | 2:07.83 ⁵ 28.16 ⁷ | 2:35.99 | +1.43 |
| 6 | 50 | CAN | BOURQUE, Francois | 28.16 ⁷ 21.27 ³⁴ | 49.43 ¹⁷ 28.34 ¹³ | 1:17.77 ¹⁵ 30.34 ¹⁰ | 1:48.11 ¹¹ 20.33 ⁷ | 2:08.44 ⁹ 28.06¹ | 2:36.50 | +1.94 |
| 7 | 5 | SWE | NYBERG, Fredrik | 28.04 ³ 21.23 ³³ | 49.27 ¹⁴ 28.48 ²⁴ | 1:17.75 ¹⁴ 30.47 ¹⁷ | 1:48.22 ¹³ 20.09 ³ | 2:08.31 ⁸ 28.28 ¹¹ | 2:36.59 | +2.03 |
| 8 | 3 | AUT | MAIER, Hermann | 28.45 ²¹ 20.55 ⁵ | 49.00 ⁶ 27.87 ³ | 1:16.87 ⁴ 31.06 ³⁰ | 1:47.93 ⁹ 20.34 ⁸ | 2:08.27 ⁷ 28.43 ¹⁴ | 2:36.70 | +2.14 |
| 9 | 15 | ITA | SIMONCELLI, Davide | 28.21 ¹⁰ 20.94 ¹⁹ | 49.15 ¹⁰ 28.40 ¹⁵ | 1:17.55 ⁸ 30.12 ² | 1:47.67 ⁶ 20.32 ⁶ | 2:07.99 ⁶ 28.78 ²⁴ | 2:36.77 | +2.21 |
| 10 | 10 | AUT | SCHOENFELDER, Rainer | 28.34 ¹⁶ 20.88 ¹³ | 49.22 ¹² 28.33 ¹² | 1:17.55 ⁸ 30.49 ¹⁹ | 1:48.04 ¹⁰ 20.61 ¹⁴ | 2:08.65 ¹⁰ 28.19 ¹⁰ | 2:36.84 | +2.28 |
| 11 | 47 | AUT | MATT, Mario | 28.90 ³⁹ 20.83 ¹⁰ | 49.73 ²⁶ 28.74 ³⁷ | 1:18.47 ²⁸ 30.17 ³ | 1:48.64 ²³ 20.34 ⁸ | 2:08.98 ¹⁵ 28.14 ⁵ | 2:37.12 | +2.56 |
| 12 | 22 | USA | SPENCER, Dane | 28.27 ¹² 21.32 ⁴¹ | 49.59 ²² 28.01 ⁵ | 1:17.60 ¹¹ 30.22 ⁷ | 1:47.82 ⁷ 21.00 ²⁴ | 2:08.82 ¹² 28.39 ¹³ | 2:37.21 | +2.65 |
| 13 | 2 | ITA | BLARDONE, M. | 28.16 ⁷ 20.96 ²¹ | 49.12 ⁸ 28.67 ³³ | 1:17.79 ¹⁶ 30.67 ²³ | 1:48.46 ¹⁸ 20.44 ¹² | 2:08.90 ¹³ 28.53 ¹⁹ | 2:37.43 | +2.87 |
| 14 | 39 | AUT | REICHEL, Hannes | 28.88 ³⁸ 20.75 ⁸ | 49.63 ²⁴ 28.40 ¹⁵ | 1:18.03 ²¹ 30.17 ³ | 1:48.20 ¹² 20.93 ²³ | 2:09.13 ¹⁷ 28.38 ¹² | 2:37.51 | +2.95 |
| 15 | 42 | SUI | BERTHOD, Marc | 28.39 ¹⁸ 20.93 ¹⁷ | 49.32 ¹⁵ 28.60 ²⁸ | 1:17.92 ²⁰ 30.39 ¹² | 1:48.31 ¹⁷ 20.82 ¹⁹ | 2:09.13 ¹⁷ 28.46 ¹⁶ | 2:37.59 | +3.03 |
| 16 | 44 | SUI | ALBRECHT, Daniel | 28.83 ³⁴ 20.89 ¹⁵ | 49.72 ²⁵ 28.67 ³³ | 1:18.39 ²⁴ 30.18 ⁵ | 1:48.57 ²¹ 20.92 ²² | 2:09.49 ²² 28.15 ⁶ | 2:37.64 | +3.08 |
| 17 | 1 | CAN | GRANDI, Thomas | 28.56 ²² 21.02 ²⁴ | 49.58 ²¹ 28.25 ⁹ | 1:17.83 ¹⁷ 30.41 ¹⁴ | 1:48.24 ¹⁴ 20.68 ¹⁵ | 2:08.92 ¹⁴ 28.79 ²⁵ | 2:37.71 | +3.15 |
| 18 | 34 | ITA | ROCCA, Giorgio | 28.82 ³³ 21.27 ³⁴ | 50.09 ³⁶ 28.30 ¹⁰ | 1:18.39 ²⁴ 30.76 ²⁵ | 1:49.15 ³⁰ 20.71 ¹⁶ | 2:09.86 ²⁷ 28.07 ³ | 2:37.93 | +3.37 |

| pos | bib | nation surname, name | int1R1 <i>int1R1-int2R1</i> | int2R1 <i>int2R1-finR1</i> | finR1 <i>finR1-int1R2</i> | int1R2 <i>int1R2-int2R2</i> | int2R2 <i>int2R2-final</i> | final | gap |
|-----|-----------|-----------------------------------|--------------------------------------------|--------------------------------------------|----------------------------------------------|----------------------------------------------|----------------------------------------------|----------------|--------|
| 19 | 11 | SUI CUCHE, Didier | 28.13 ⁶ 20.93 ¹⁷ | 49.06 ⁷ 28.56 ²⁶ | 1:17.62 ¹³ 30.89 ²⁷ | 1:48.51 ²⁰ 20.81 ¹⁸ | 2:09.32 ²¹ 28.68 ²² | 2:38.00 | +3.44 |
| 20 | 28 | FRA COVILI, Frederic | 28.90 ³⁹ 21.52 ⁵⁰ | 50.42 ⁴⁴ 28.13 ⁷ | 1:18.55 ²⁹ 30.38 ¹¹ | 1:48.93 ²⁷ 20.91 ²¹ | 2:09.84 ²⁴ 28.17 ⁹ | 2:38.01 | +3.45 |
| 21 | 35 | CAN GUAY, Erik | 28.35 ¹⁷ 21.17 ²⁸ | 49.52 ¹⁹ 27.88 ⁴ | 1:17.40 ⁷ 30.42 ¹⁵ | 1:47.82 ⁷ 21.45 ³⁰ | 2:09.27 ²⁰ 28.91 ²⁶ | 2:38.18 | +3.62 |
| 22 | 21 | LIE BUECHEL, Marco | 28.44 ¹⁹ 20.72 ⁷ | 49.16 ¹¹ 28.44 ¹⁸ | 1:17.60 ¹¹ 31.02 ²⁹ | 1:48.62 ²² 20.52 ¹³ | 2:09.14 ¹⁹ 29.16 ²⁹ | 2:38.30 | +3.74 |
| 23 | 49 | FRA BURTIN, Raphael | 28.83 ³⁴ 21.01 ²³ | 49.84 ²⁸ 28.31 ¹¹ | 1:18.15 ²³ 30.92 ²⁸ | 1:49.07 ²⁹ 20.83 ²⁰ | 2:09.90 ²⁸ 28.43 ¹⁴ | 2:38.33 | +3.77 |
| 24 | 24 | SLO GORZA, Ales | 28.59 ²³ 20.81 ⁹ | 49.40 ¹⁶ 28.65 ³² | 1:18.05 ²² 30.65 ²² | 1:48.70 ²⁵ 21.06 ²⁵ | 2:09.76 ²³ 28.59 ²⁰ | 2:38.35 | +3.79 |
| 25 | 29 | SWE RAINER, Niklas | 28.67 ²⁴ 21.28 ³⁷ | 49.95 ³² 28.47 ²¹ | 1:18.42 ²⁶ 30.06 ¹ | 1:48.48 ¹⁹ 21.37 ²⁹ | 2:09.85 ²⁶ 28.52 ¹⁸ | 2:38.37 | +3.81 |
| 26 | 67 | SWE LARSSON, Markus | 28.81 ³¹ 20.99 ²² | 49.80 ²⁷ 28.64 ³¹ | 1:18.44 ²⁷ 30.32 ⁹ | 1:48.76 ²⁶ 21.08 ²⁷ | 2:09.84 ²⁴ 28.74 ²³ | 2:38.58 | +4.02 |
| 27 | 58 | SLO VAJDIC, Bernard | 29.00 ⁴⁷ 21.13 ²⁶ | 50.13 ³⁷ 28.47 ²¹ | 1:18.60 ³⁰ 30.40 ¹³ | 1:49.00 ²⁸ 21.07 ²⁶ | 2:10.07 ³⁰ 28.67 ²¹ | 2:38.74 | +4.18 |
| 28 | 9 | NOR KJUS, Lasse | 28.30 ¹⁴ 20.94 ¹⁹ | 49.24 ¹³ 28.61 ²⁹ | 1:17.85 ¹⁹ 30.82 ²⁶ | 1:48.67 ²⁴ 21.33 ²⁸ | 2:10.00 ²⁹ 29.12 ²⁸ | 2:39.12 | +4.56 |
| 29 | 25 | ITA DEFLORIAN, Mirko | 28.19 ⁹ 21.27 ³⁴ | 49.46 ¹⁸ 28.38 ¹⁴ | 1:17.84 ¹⁸ 30.45 ¹⁶ | 1:48.29 ¹⁶ 20.73 ¹⁷ | 2:09.02 ¹⁶ 36.51 ³⁰ | 2:45.53 | +10.97 |
| | 20 | AUT WALCHHOFER, Michael | 28.24 ¹¹ 20.88 ¹³ | 49.12 ⁸ 28.45 ¹⁹ | 1:17.57 ¹⁰ | | | DQ | |



AUDI FIS Alpine Ski World Cup



2nd Men's Giant Slalom Analysis by Bib



Number of competitors: 30

| bib | nation surname, name | int1R1 | int2R1 | finR1 | int1R2 | int2R2 | final | gap |
|-----------|------------------------------------|-------------------------------------------------|-------------------------------------------------|----------------------------------------------------|----------------------------------------------------|----------------------------------------------------------|------------------------------|--------|
| | | <i>int1R1-int2R1</i> | <i>int2R1-finR1</i> | <i>finR1-int1R2</i> | <i>int1R2-int2R2</i> | <i>int2R2-final</i> | | |
| 1 | CAN GRANDI, Thomas | 28.56 ²² 21.02 ²⁴ | 49.58 ²¹ 28.25 ⁹ | 1:17.83 ¹⁷ 30.41 ¹⁴ | 1:48.24 ¹⁴ 20.68 ¹⁵ | 2:08.92 ¹⁴ 28.79 ²⁵ | 2:37.71 ¹⁷ | +3.15 |
| 2 | ITA BLARDONE, M. | 28.16 ⁷ 20.96 ²¹ | 49.12 ⁸ 28.67 ³³ | 1:17.79 ¹⁶ 30.67 ²³ | 1:48.46 ¹⁸ 20.44 ¹² | 2:08.90 ¹³ 28.53 ¹⁹ | 2:37.43 ¹³ | +2.87 |
| 3 | AUT MAIER, Hermann | 28.45 ²¹ 20.55 ⁵ | 49.00 ⁶ 27.87 ³ | 1:16.87 ⁴ 31.06 ³⁰ | 1:47.93 ⁹ 20.34 ⁸ | 2:08.27 ⁷ 28.43 ¹⁴ | 2:36.70 ⁸ | +2.14 |
| 4 | FIN PALANDER, Kalle | 27.85 ¹ 20.48 ³ | 48.33 ¹ 27.81 ² | 1:16.14 ¹ 30.21 ⁶ | 1:46.35 ¹ 20.42 ¹⁰ | 2:06.77 ² 29.02 ²⁷ | 2:35.79 ³ | +1.23 |
| 5 | SWE NYBERG, Fredrik | 28.04 ³ 21.23 ³³ | 49.27 ¹⁴ 28.48 ²⁴ | 1:17.75 ¹⁴ 30.47 ¹⁷ | 1:48.22 ¹³ 20.09 ³ | 2:08.31 ⁸ 28.28 ¹¹ | 2:36.59 ⁷ | +2.03 |
| 7 | USA MILLER, Bode | 28.04 ³ 20.65 ⁶ | 48.69 ⁴ 27.45 ¹ | 1:16.14 ¹ 30.62 ²⁰ | 1:46.76 ³ 19.74 ¹ | 2:06.50 ¹ 28.06 ¹ | 2:34.56 ¹ | |
| 9 | NOR KJUS, Lasse | 28.30 ¹⁴ 20.94 ¹⁹ | 49.24 ¹³ 28.61 ²⁹ | 1:17.85 ¹⁹ 30.82 ²⁶ | 1:48.67 ²⁴ 21.33 ²⁸ | 2:10.00 ²⁹ 29.12 ²⁸ | 2:39.12 ²⁸ | +4.56 |
| 10 | AUT SCHOENFELDER, Rainer | 28.34 ¹⁶ 20.88 ¹³ | 49.22 ¹² 28.33 ¹² | 1:17.55 ⁸ 30.49 ¹⁹ | 1:48.04 ¹⁰ 20.61 ¹⁴ | 2:08.65 ¹⁰ 28.19 ¹⁰ | 2:36.84 ¹⁰ | +2.28 |
| 11 | SUI CUCHE, Didier | 28.13 ⁶ 20.93 ¹⁷ | 49.06 ⁷ 28.56 ²⁶ | 1:17.62 ¹³ 30.89 ²⁷ | 1:48.51 ²⁰ 20.81 ¹⁸ | 2:09.32 ²¹ 28.68 ²² | 2:38.00 ¹⁹ | +3.44 |
| 12 | USA RAHLVES, Daron | 27.89 ² 20.51 ⁴ | 48.40 ² 28.02 ⁶ | 1:16.42 ³ 30.31 ⁸ | 1:46.73 ² 20.16 ⁴ | 2:06.89 ³ 28.16 ⁷ | 2:35.05 ² | +0.49 |
| 15 | ITA SIMONCELLI, Davide | 28.21 ¹⁰ 20.94 ¹⁹ | 49.15 ¹⁰ 28.40 ¹⁵ | 1:17.55 ⁸ 30.12 ² | 1:47.67 ⁶ 20.32 ⁶ | 2:07.99 ⁶ 28.78 ²⁴ | 2:36.77 ⁹ | +2.21 |
| 16 | NOR SVINDAL, Aksel Lund | 28.28 ¹³ 20.46 ² | 48.74 ⁵ 28.21 ⁸ | 1:16.95 ⁶ 30.64 ²¹ | 1:47.59 ⁵ 20.24 ⁵ | 2:07.83 ⁵ 28.16 ⁷ | 2:35.99 ⁵ | +1.43 |
| 20 | AUT WALCHHOFFER, Michael | 28.24 ¹¹ 20.88 ¹³ | 49.12 ⁸ 28.45 ¹⁹ | 1:17.57 ¹⁰ | | | DQ | |
| 21 | LIE BUECHEL, Marco | 28.44 ¹⁹ 20.72 ⁷ | 49.16 ¹¹ 28.44 ¹⁸ | 1:17.60 ¹¹ 31.02 ²⁹ | 1:48.62 ²² 20.52 ¹³ | 2:09.14 ¹⁹ 29.16 ²⁹ | 2:38.30 ²² | +3.74 |
| 22 | USA SPENCER, Dane | 28.27 ¹² 21.32 ⁴¹ | 49.59 ²² 28.01 ⁵ | 1:17.60 ¹¹ 30.22 ⁷ | 1:47.82 ⁷ 21.00 ²⁴ | 2:08.82 ¹² 28.39 ¹³ | 2:37.21 ¹² | +2.65 |
| 23 | USA SCHLOPY, Erik | 28.09 ⁵ 20.36 ¹ | 48.45 ³ 28.42 ¹⁷ | 1:16.87 ⁴ 30.48 ¹⁸ | 1:47.35 ⁴ 19.99 ² | 2:07.34 ⁴ 28.46 ¹⁶ | 2:35.80 ⁴ | +1.24 |
| 24 | SLO GORZA, Ales | 28.59 ²³ 20.81 ⁹ | 49.40 ¹⁶ 28.65 ³² | 1:18.05 ²² 30.65 ²² | 1:48.70 ²⁵ 21.06 ²⁵ | 2:09.76 ²³ 28.59 ²⁰ | 2:38.35 ²⁴ | +3.79 |
| 25 | ITA DEFLORIAN, Mirko | 28.19 ⁹ 21.27 ³⁴ | 49.46 ¹⁸ 28.38 ¹⁴ | 1:17.84 ¹⁸ 30.45 ¹⁶ | 1:48.29 ¹⁶ 20.73 ¹⁷ | 2:09.02 ¹⁶ 36.51 ³⁰ | 2:45.53 ²⁹ | +10.97 |

| bib | nation surname, name | int1R1 | int2R1 | finR1 | int1R2 | int2R2 | final | gap |
|-----------|---------------------------------|--------------------------------------------|--------------------------------------------|----------------------------------------------|----------------------------------------------|----------------------------------------------|------------------------------|-------|
| | | <i>int1R1-int2R1</i> | <i>int2R1-finR1</i> | <i>finR1-int1R2</i> | <i>int1R2-int2R2</i> | <i>int2R2-final</i> | | |
| 28 | FRA COVILI, Frederic | 28.90 ³⁹ 21.52 ⁵⁰ | 50.42 ⁴⁴ 28.13 ⁷ | 1:18.55 ²⁹ 30.38 ¹¹ | 1:48.93 ²⁷ 20.91 ²¹ | 2:09.84 ²⁴ 28.17 ⁹ | 2:38.01 ²⁰ | +3.45 |
| 29 | SWE RAINER, Niklas | 28.67 ²⁴ 21.28 ³⁷ | 49.95 ³² 28.47 ²¹ | 1:18.42 ²⁶ 30.06 ¹ | 1:48.48 ¹⁹ 21.37 ²⁹ | 2:09.85 ²⁶ 28.52 ¹⁸ | 2:38.37 ²⁵ | +3.81 |
| 34 | ITA ROCCA, Giorgio | 28.82 ³³ 21.27 ³⁴ | 50.09 ³⁶ 28.30 ¹⁰ | 1:18.39 ²⁴ 30.76 ²⁵ | 1:49.15 ³⁰ 20.71 ¹⁶ | 2:09.86 ²⁷ 28.07 ³ | 2:37.93 ¹⁸ | +3.37 |
| 35 | CAN GUAY, Erik | 28.35 ¹⁷ 21.17 ²⁸ | 49.52 ¹⁹ 27.88 ⁴ | 1:17.40 ⁷ 30.42 ¹⁵ | 1:47.82 ⁷ 21.45 ³⁰ | 2:09.27 ²⁰ 28.91 ²⁶ | 2:38.18 ²¹ | +3.62 |
| 39 | AUT REICHEL, Hannes | 28.88 ³⁸ 20.75 ⁸ | 49.63 ²⁴ 28.40 ¹⁵ | 1:18.03 ²¹ 30.17 ³ | 1:48.20 ¹² 20.93 ²³ | 2:09.13 ¹⁷ 28.38 ¹² | 2:37.51 ¹⁴ | +2.95 |
| 42 | SUI BERTHOD, Marc | 28.39 ¹⁸ 20.93 ¹⁷ | 49.32 ¹⁵ 28.60 ²⁸ | 1:17.92 ²⁰ 30.39 ¹² | 1:48.31 ¹⁷ 20.82 ¹⁹ | 2:09.13 ¹⁷ 28.46 ¹⁶ | 2:37.59 ¹⁵ | +3.03 |
| 44 | SUI ALBRECHT, Daniel | 28.83 ³⁴ 20.89 ¹⁵ | 49.72 ²⁵ 28.67 ³³ | 1:18.39 ²⁴ 30.18 ⁵ | 1:48.57 ²¹ 20.92 ²² | 2:09.49 ²² 28.15 ⁶ | 2:37.64 ¹⁶ | +3.08 |
| 47 | AUT MATT, Mario | 28.90 ³⁹ 20.83 ¹⁰ | 49.73 ²⁶ 28.74 ³⁷ | 1:18.47 ²⁸ 30.17 ³ | 1:48.64 ²³ 20.34 ⁸ | 2:08.98 ¹⁵ 28.14 ⁵ | 2:37.12 ¹¹ | +2.56 |
| 49 | FRA BURTIN, Raphael | 28.83 ³⁴ 21.01 ²³ | 49.84 ²⁸ 28.31 ¹¹ | 1:18.15 ²³ 30.92 ²⁸ | 1:49.07 ²⁹ 20.83 ²⁰ | 2:09.90 ²⁸ 28.43 ¹⁴ | 2:38.33 ²³ | +3.77 |
| 50 | CAN BOURQUE, Francois | 28.16 ⁷ 21.27 ³⁴ | 49.43 ¹⁷ 28.34 ¹³ | 1:17.77 ¹⁵ 30.34 ¹⁰ | 1:48.11 ¹¹ 20.33 ⁷ | 2:08.44 ⁹ 28.06 ¹ | 2:36.50 ⁶ | +1.94 |
| 58 | SLO VAJDIC, Bernard | 29.00 ⁴⁷ 21.13 ²⁶ | 50.13 ³⁷ 28.47 ²¹ | 1:18.60 ³⁰ 30.40 ¹³ | 1:49.00 ²⁸ 21.07 ²⁶ | 2:10.07 ³⁰ 28.67 ²¹ | 2:38.74 ²⁷ | +4.18 |
| 67 | SWE LARSSON, Markus | 28.81 ³¹ 20.99 ²² | 49.80 ²⁷ 28.64 ³¹ | 1:18.44 ²⁷ 30.32 ⁹ | 1:48.76 ²⁶ 21.08 ²⁷ | 2:09.84 ²⁴ 28.74 ²³ | 2:38.58 ²⁶ | +4.02 |



AUDI FIS Alpine Ski World Cup



2nd Men's Giant Slalom Penalty Calculation



| pos | bib | code | surname, name | nation | FIS points | best 5 | race points |
|----------------------------------------------|-----|--------|-----------------------------|--------|------------|--------|-------------|
| best 10 to finish | | | | | | | |
| 1 | 7 | 532431 | MILLER, Bode | USA | 1.11 | 1.11 | 0.00 |
| 2 | 12 | 531040 | RAHLVES, Daron | USA | 3.54 | 3.54 | 2.76 |
| 3 | 4 | 180251 | PALANDER, Kalle | FIN | 2.01 | 2.01 | 6.92 |
| 4 | 23 | 530703 | SCHLOPY, Erik | USA | 5.28 | | |
| 5 | 16 | 421328 | SVINDAL, Aksel Lund | NOR | 4.91 | | |
| 6 | 50 | 102814 | BOURQUE, Francois | CAN | 9.99 | | |
| 7 | 5 | 500139 | NYBERG, Fredrik | SWE | 3.62 | 3.62 | 11.43 |
| 8 | 3 | 50423 | MAIER, Hermann | AUT | 0.55 | 0.55 | 12.05 |
| 9 | 15 | 292120 | SIMONCELLI, Davide | ITA | 3.96 | | |
| 10 | 10 | 50547 | SCHOENFELDER, Rainer | AUT | 5.27 | | |
| best 5 FIS points at start | | | | | | | |
| DNF1 | 6 | 50625 | RAICH, Benjamin | AUT | 0.00 | | |
| 8 | 3 | 50423 | MAIER, Hermann | AUT | 0.55 | | |
| 1 | 7 | 532431 | MILLER, Bode | USA | 1.11 | | |
| 17 | 1 | 100115 | GRANDI, Thomas | CAN | 1.23 | | |
| 3 | 4 | 180251 | PALANDER, Kalle | FIN | 2.01 | | |
| total | | | | | | | |
| FIS points of best 5 at start (B) | | | | | 4.90 | | |
| FIS points of best to finish in top 10 (A) | | | | | | 10.83 | |
| race points of corresponding competitors (C) | | | | | | | 33.16 |
| calculated penalty (A+B-C)/10 - (0) | | | | | -1.74 | | |
| Penalty Applied | | | | | 0.00 | | |

the Technical Delegate Peter OBERNAUER (AUT) #244



AUDI FIS Alpine Ski World Cup



After 2nd Men's Giant Slalom FIS WCSL List



Number of competitors: 64

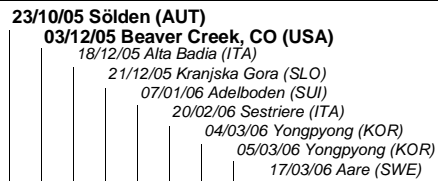

| pos | code | surname, name | nation | | base | - x | + y | =points |
|-----|--------|-----------------------------|--------|--------|------|-----|-----|------------|
| 1 | 532431 | MILLER, Bode | USA | 80 100 | 420 | 93 | 180 | 507 |
| 2 | 50423 | MAIER, Hermann | AUT | 100 32 | 462 | 103 | 132 | 491 |
| 3 | 50625 | RAICH, Benjamin | AUT | 50 | 503 | 112 | 50 | 441 |
| 4 | 100115 | GRANDI, Thomas | CAN | 29 14 | 411 | 91 | 43 | 363 |
| 5 | 180251 | PALANDER, Kalle | FIN | 22 60 | 353 | 78 | 82 | 357 |
| 6 | 292000 | BLARDONE, M. | ITA | 40 20 | 345 | 77 | 60 | 328 |
| 7 | 531040 | RAHLVES, Daron | USA | 80 | 238 | 53 | 80 | 265 |
| 8 | 500139 | NYBERG, Fredrik | SWE | 36 36 | 232 | 52 | 72 | 252 |
| 9 | 420470 | KJUS, Lasse | NOR | 3 | 258 | 57 | 3 | 204 |
| 10 | 292120 | SIMONCELLI, Davide | ITA | 6 29 | 207 | 46 | 35 | 196 |
| 11 | 50600 | GOERGL, Stephan | AUT | 20 | 206 | 46 | 20 | 180 |
| 12 | 421328 | SVINDAL, Aksel Lund | NOR | 24 45 | 136 | 30 | 69 | 175 |
| 13 | 510030 | CUCHE, Didier | SUI | 8 12 | 198 | 44 | 20 | 174 |
| 14 | 50547 | SCHOENFELDER, Rainer | AUT | 60 26 | 109 | 24 | 86 | 171 |
| 15 | 510727 | DEFAGO, Didier | SUI | 15 | 175 | 39 | 15 | 151 |
| 16 | 190677 | CHENAL, Joel | FRA | 7 | 164 | 36 | 7 | 135 |
| 17 | 530703 | SCHLOPY, Erik | USA | 50 | 108 | 24 | 50 | 134 |
| 18 | 292491 | MOELGG, Manfred | ITA | | 162 | 36 | | 126 |
| 19 | 532188 | SPENCER, Dane | USA | 22 | 119 | 26 | 22 | 115 |
| 20 | 102814 | BOURQUE, Francois | CAN | 45 40 | 9 | 2 | 85 | 92 |
| 21 | 560406 | GORZA, Ales | SLO | 5 7 | 88 | 20 | 12 | 80 |
| 22 | 290844 | DEFLORIAN, Mirko | ITA | 2 | 85 | 19 | 2 | 68 |
| 23 | 292250 | SCHIEPPATI, Alberto | ITA | 26 | 49 | 11 | 26 | 64 |
| 24 | 350032 | BUECHEL, Marco | LIE | 9 | 70 | 16 | 9 | 63 |
| | 190236 | COVILI, Frederic | FRA | 11 | 67 | 15 | 11 | 63 |
| 26 | 50451 | GRUBER, Christoph | AUT | 14 | 58 | 13 | 14 | 59 |



AUDI FIS Alpine Ski World Cup



After 2nd Men's Giant Slalom Overall FIS WCSL List



Number of competitors: 160

| pos | code | surname, name | nation | WCSL points | DH | SL | GS | SG | K |
|-----|--------|-----------------------------|--------|----------------|----------|--------|---------|---------|-------|
| | | | | | Downhill | Slalom | Giant S | Super G | Comb. |
| | | | | | 2 races | | 2 races | 2 races | |
| 1 | 532431 | MILLER, Bode | USA | 1743 | 676 | 140 | 507 | 420 | |
| 2 | 50625 | RAICH, Benjamin | AUT | 1724 | 108 | 652 | 441 | 323 | 200 |
| 3 | 50423 | MAIER, Hermann | AUT | 1352 | 431 | | 491 | 401 | 29 |
| 4 | 531040 | RAHLVES, Daron | USA | 1176 | 529 | | 265 | 382 | |
| 5 | 50041 | WALCHHOFER, Michael | AUT | 1073 | 668 | 6 | 57 | 292 | 50 |
| 6 | 421328 | SVINDAL, Aksel Lund | NOR | 743 | 144 | 57 | 175 | 287 | 80 |
| 7 | 510727 | DEFAGO, Didier | SUI | 714 | 215 | | 151 | 270 | 78 |
| 8 | 50182 | STROBL, Fritz | AUT | 672 | 501 | | | 171 | |
| 9 | 50547 | SCHOENFELDER, Rainer | AUT | 659 | | 488 | 171 | | |
| 10 | 180251 | PALANDER, Kalle | FIN | 584 | | 227 | 357 | | |
| 11 | 350032 | BUECHEL, Marco | LIE | 573 | 276 | | 63 | 223 | 11 |
| 12 | 420470 | KJUS, Lasse | NOR | 567 | 149 | 9 | 204 | 85 | 120 |
| 13 | 50833 | GRUGGER, Hans | AUT | 559 | 452 | | | 107 | |
| 14 | 100115 | GRANDI, Thomas | CAN | 537 | | 174 | 363 | | |
| 15 | 290478 | ROCCA, Giorgio | ITA | 532 | | 450 | 22 | | 60 |
| 16 | 420382 | AAMODT, Kjetil Andre | NOR | 459 | 197 | 18 | 22 | 177 | 45 |
| 17 | 50451 | GRUBER, Christoph | AUT | 458 | 237 | | 59 | 126 | 36 |
| 18 | 510478 | KERNEN, Bruno | SUI | 456 | 313 | | 57 | 86 | |
| 19 | 510030 | CUCHE, Didier | SUI | 444 | 166 | | 174 | 82 | 22 |
| 20 | 102263 | GUAY, Erik | CAN | 427 | 207 | | 10 | 198 | 12 |
| 21 | 50624 | PRANGER, Manfred | AUT | 396 | | 396 | | | |
| 22 | 510890 | ZURBRIGGEN, Silvan | SUI | 393 | 125 | 206 | | 17 | 45 |
| 23 | 292491 | MOELGG, Manfred | ITA | 382 | | 256 | 126 | | |
| 24 | 50600 | GOERGL, Stephan | AUT | 376 | | | 180 | 196 | |
| 25 | 510767 | HOFFMANN, Ambrosi | SUI | 363 | 190 | | 9 | 146 | 18 |
| 26 | 50707 | MATT, Mario | AUT | 360 | | 294 | 42 | | 24 |
| 27 | 51005 | SCHEIBER, Mario | AUT | 337 | 202 | | | 119 | 16 |
| 28 | 292000 | BLARDONE, M. | ITA | 328 | | | 328 | | |
| 29 | 200251 | VOGL, Alois | GER | 310 | | 310 | | | |
| 30 | 292455 | FILL, Peter | ITA | 299 | 171 | | 25 | 71 | 32 |
| 31 | 501017 | MYHRER, Andre | SWE | 292 | | 292 | | | |
| 32 | 102814 | BOURQUE, Francois | CAN | 285 | 32 | | 92 | 135 | 26 |
| 33 | 500656 | LARSSON, Markus | SWE | 275 | | 241 | 5 | | 29 |
| 34 | 380260 | KOSTELIC, Ivica | CRO | 263 | | 263 | | | |

| pos | code | surname, name | nation | WCSL points | DH | SL | GS | SG | K |
|-----|--------|-----------------------|--------|----------------|---------|--------|-----------|---------|---------|
| | | | | | Abfahrt | Slalom | Riesensl. | Super G | Kombin. |
| | | | | | 2 races | | 2 races | 2 races | |
| 35 | 50124 | SCHIFFERER, Andreas | AUT | 256 | 108 | | 52 | 96 | |
| 36 | 500139 | NYBERG, Fredrik | SWE | 252 | | | 252 | | |
| 37 | 290255 | GHEDINA, Kristian | ITA | 237 | 214 | | | 23 | |
| 38 | 291116 | FATTORI, Alessandro | ITA | 208 | 138 | | | 70 | |
| | 50043 | FRANZ, Werner | AUT | 208 | 208 | | | | |
| 40 | 292120 | SIMONCELLI, Davide | ITA | 196 | | | 196 | | |
| 41 | 190930 | DENERIAZ, Antoine | FRA | 193 | 169 | | | 24 | |
| | 50742 | REICHEL, Hannes | AUT | 193 | | | 34 | 159 | |
| 43 | 420911 | SOLBAKKEN, Bjarne | NOR | 183 | 60 | | 52 | 51 | 20 |
| 44 | 500150 | JAERBYN, Patrik | SWE | 181 | 87 | | | 80 | 14 |
| 45 | 291641 | SULZENBACHER, Kurt | ITA | 178 | 178 | | | | |
| 46 | 510051 | GRUENEFELDER, J. | SUI | 176 | 143 | | | 33 | |
| 47 | 190915 | BOURGEAT, Pierrick | FRA | 173 | | 101 | | | 72 |
| 48 | 510993 | ALBRECHT, Daniel | SUI | 170 | | 50 | 34 | | 86 |
| 49 | 510747 | GRUENEFELDER, T. | SUI | 162 | 29 | | 3 | 130 | |
| 50 | 50753 | KROELL, Klaus | AUT | 159 | 159 | | | | |
| 51 | 191139 | VIDAL, Jean-Pierre | FRA | 152 | | 152 | | | |
| 52 | 301312 | SASAKI, Akira | JPN | 149 | | 144 | 5 | | |
| 53 | 530703 | SCHLOPY, Erik | USA | 144 | | 10 | 134 | | |
| 54 | 534562 | LIGETY, Ted | USA | 143 | | 89 | 32 | | 22 |
| 55 | 102435 | JANYK, Michael | CAN | 137 | | 137 | | | |
| 56 | 190677 | CHENAL, Joel | FRA | 135 | | | 135 | | |
| 57 | 200705 | RAUFFER, Max | GER | 121 | 117 | | | 4 | |
| 58 | 532188 | SPENCER, Dane | USA | 115 | | | 115 | | |
| 59 | 50743 | LANZINGER, Matthias | AUT | 114 | | | | 114 | |
| 60 | 500499 | BROLENIUS, Johan | SWE | 112 | | 112 | | | |
| 61 | 191591 | BERTRAND, Yannick | FRA | 111 | 107 | | | 4 | |
| 62 | 201189 | ECKERT, Florian | GER | 110 | 37 | | | 73 | |
| 63 | 560371 | DRAGSIC, Mitja | SLO | 107 | | 107 | | | |
| 64 | 220228 | MICKEL, Finlay | GBR | 104 | 100 | | | 4 | |
| | 290732 | THALER, Patrick | ITA | 104 | | 104 | | | |
| 66 | 290023 | BERGAMELLI, Giancarlo | ITA | 103 | | 103 | | | |
| | 420148 | KARLSEN, Truls Ove | NOR | 103 | | 78 | 25 | | |
| 68 | 300804 | MINAGAWA, Kentaro | JPN | 101 | | 101 | | | |
| 69 | 50675 | ENGL, Kurt | AUT | 99 | | 99 | | | |
| | 290998 | STAUDACHER, Patrick | ITA | 99 | 17 | | | 82 | |
| 71 | 102456 | BIGGS, Patrick | CAN | 95 | | 95 | | | |
| 72 | 560406 | GORZA, Ales | SLO | 80 | | | 80 | | |
| 73 | 532497 | ROTHROCK, Tom | USA | 77 | | 77 | | | |
| 74 | 101895 | ROY, Jean-Philippe | CAN | 74 | | 24 | 50 | | |
| 75 | 191964 | POISSON, David | FRA | 72 | 42 | | | 30 | |
| 76 | 533098 | FRIEDMAN, Bryon | USA | 71 | 65 | | | 6 | |
| 77 | 290844 | DEFLORIAN, Mirko | ITA | 68 | | | 68 | | |
| | 102873 | KUCERA, John | CAN | 68 | 12 | | | 5 | 51 |
| 79 | 50004 | ALBRECHT, Kilian | AUT | 64 | | 64 | | | |
| | 50688 | MARINAC, Martin | AUT | 64 | | 64 | | | |
| | 292250 | SCHIEPPATI, Alberto | ITA | 64 | | | 64 | | |
| | 291469 | ZARDINI, Edoardo | ITA | 64 | | 64 | | | |
| 83 | 190236 | COVILI, Frederic | FRA | 63 | | | 63 | | |
| 84 | 292784 | SENONER, Lucas | ITA | 59 | | 20 | 39 | | |

| pos | code | surname, name | nation | WCSL points | DH | SL | GS | SG | K |
|-----|--------|---------------------------|--------|----------------|---------|--------|-----------|---------|---------|
| | | | | | Abfahrt | Slalom | Riesensl. | Super G | Kombin. |
| | | | | | 2 races | | 2 races | 2 races | |
| 85 | 510207 | HARI, Konrad | SUI | 58 | 4 | | | 54 | |
| | 291421 | RIEDER, Arnold | ITA | 58 | | | 58 | | |
| 87 | 501026 | RAINER, Niklas | SWE | 57 | | | 57 | | |
| 88 | 291145 | DEVILLE, Cristian | ITA | 55 | | 55 | | | |
| | 201702 | NEUREUTHER, Felix | GER | 55 | | 51 | | 4 | |
| 90 | 191746 | DE TESSIERES, Gauthier | FRA | 54 | | | 53 | 1 | |
| 91 | 560033 | KOSIR, Jure | SLO | 53 | | 53 | | | |
| 92 | 191425 | TISSOT, Stephane | FRA | 52 | | 52 | | | |
| 93 | 50482 | HOLZKNECHT, Norbert | AUT | 50 | 50 | | | | |
| 94 | 510997 | BERTHOD, Marc | SUI | 44 | | | 44 | | |
| | 560447 | SPORN, Andrej | SLO | 44 | | 44 | | | |
| | 560355 | VALENCIC, Mitja | SLO | 44 | | 33 | 11 | | |
| 97 | 102403 | SEMPLE, Ryan | CAN | 42 | | 30 | 12 | | |
| 98 | 560332 | JERMAN, Andrej | SLO | 40 | | | | | 40 |
| 99 | 180292 | LEINO, Jukka | FIN | 38 | | 38 | | | |
| 100 | 510001 | ACCOLA, Paul | SUI | 35 | 24 | | | 1 | 10 |
| | 50360 | KNAUSS, Hans | AUT | 35 | | | 35 | | |
| 102 | 102271 | HUDEC, Jan | CAN | 33 | 29 | | | 4 | |
| | 101850 | HUME, Jeff | CAN | 33 | 33 | | | | |
| 104 | 533866 | NYMAN, Steven | USA | 32 | 26 | | | 6 | |
| | 102899 | OSBORNE, Manuel | CAN | 32 | 29 | | | 3 | |
| 106 | 50695 | BUDER, Andreas | AUT | 31 | 31 | | | | |
| 107 | 421483 | JANSRUD, Kjetil | NOR | 28 | | 5 | 23 | | |
| 108 | 290982 | SCHMID, Hannes Paul | ITA | 27 | | 27 | | | |
| 109 | 50605 | HERBST, Reinfried | AUT | 26 | | 26 | | | |
| 110 | 532490 | MACARTNEY, Scott | USA | 25 | 9 | | | 1 | 15 |
| | 292291 | THANEI, Stefan | ITA | 25 | 5 | | | | 20 |
| 112 | 510035 | CAVEGN, Franco | SUI | 24 | 24 | | | | |
| | 191116 | DALCIN, Pierre | FRA | 24 | 18 | | | 6 | |
| | 421098 | NILSEN, Andreas | NOR | 24 | | 4 | 20 | | |
| 115 | 500124 | HANSSON, Martin | SWE | 23 | | 23 | | | |
| 116 | 290693 | PLONER, Alexander | ITA | 22 | | | 22 | | |
| 117 | 190097 | BURTIN, Nicolas | FRA | 21 | 21 | | | | |
| | 560230 | GRUBELNIK, Drago | SLO | 21 | | 21 | | | |
| 119 | 190945 | FOURNIER-BIDOZ, Sebastien | FRA | 20 | 15 | | | 5 | |
| | 180442 | KAITALA, Jouni | FIN | 20 | | 20 | | | |
| 121 | 534040 | COCHRAN, James | USA | 19 | | | 19 | | |
| 122 | 531557 | KNIGHT, Chip | USA | 18 | | 18 | | | |
| | 180430 | RAJALA, Jukka | FIN | 18 | | 18 | | | |
| 124 | 292514 | HEEL, Werner | ITA | 17 | 8 | | | 9 | |
| 125 | 180212 | UOTILA, Sami | FIN | 16 | | | 16 | | |
| 126 | 560154 | KUNC, Mitja | SLO | 14 | | 14 | | | |
| | 191667 | RECH, Freddy | FRA | 14 | | | 14 | | |
| 128 | 20081 | ANTOR, Alex | AND | 13 | | | | | 13 |
| | 420069 | BURAAS, Hans-Petter | NOR | 13 | | 13 | | | |
| | 50831 | GRAGGABER, Thomas | AUT | 13 | 13 | | | | |
| | 50858 | STREITBERGER, Georg | AUT | 13 | | | | 13 | |
| 132 | 291399 | GIRARDI, Walter | ITA | 12 | 3 | | | 9 | |
| | 291768 | ROBERTO, Alessandro | ITA | 12 | | | 12 | | |
| 134 | 150398 | BANK, Ondrej | CZE | 11 | | | 11 | | |

| pos | code | surname, name | nation | WCSL points | DH | SL | GS | SG | K |
|------------|--------|------------------------------|--------|----------------|---------|--------|-----------|---------|---------|
| | | | | | Abfahrt | Slalom | Riesensl. | Super G | Kombin. |
| | | | | | 2 races | | 2 races | 2 races | |
| 134 | 291389 | FISCHNALLER, Roland | ITA | 11 | 11 | | | | |
| | 292056 | GUFLER, Michael | ITA | 11 | | | | 11 | |
| | 560425 | VAJDIC, Bernard | SLO | 11 | | | 11 | | |
| 138 | 301709 | YUASA, Naoki | JPN | 10 | | 10 | | | |
| 139 | 190012 | AMIEZ, Sebastien | FRA | 9 | | 9 | | | |
| | 102239 | COUSINEAU, Julien | CAN | 9 | | 9 | | | |
| | 200056 | ERTL, Andreas | GER | 9 | | | | 9 | |
| | 50126 | MAYER, Christian | AUT | 9 | | | 9 | | |
| 143 | 191227 | BURTIN, Raphael | FRA | 8 | | | 8 | | |
| | 50841 | KORNBERGER, Christoph | AUT | 8 | 8 | | | | |
| | 420328 | STIANSEN, Tom | NOR | 8 | | 8 | | | |
| 146 | 300379 | OKADA, Rishu | JPN | 7 | | 7 | | | |
| 147 | 191750 | FANARA, Thomas | FRA | 6 | | | 6 | | |
| | 532173 | JOHNSON, Justin J | USA | 6 | 6 | | | | |
| | 533131 | SULLIVAN, Marco | USA | 6 | 6 | | | | |
| 150 | 50024 | EBERHARTER, S. | AUT | 5 | | | | | 5 |
| | 421332 | KULBECK, Ole Magnus | NOR | 5 | | | | 5 | |
| | 561177 | STROBL, Josef | SLO | 5 | | | | 5 | |
| | 510344 | ZUEGER, Daniel | SUI | 5 | 5 | | | | |
| 154 | 220044 | BAXTER, Alain | GBR | 4 | | 4 | | | |
| | 510756 | VON WEISSENFLUH, Rolf | SUI | 4 | 4 | | | | |
| 156 | 40271 | DEANE, Luke | AUS | 2 | | | | 2 | |
| | 101375 | LAVOIE, Vincent | CAN | 2 | 1 | | | 1 | |
| | 510498 | ZUEGER, Cornel | SUI | 2 | 2 | | | | |
| 159 | 40170 | BEAR, AJ | AUS | 1 | 1 | | | | |
| | 191115 | CRETIER, Claude | FRA | 1 | 1 | | | | |



AUDI FIS Alpine Ski World Cup



After 2nd Men's Giant Slalom FIS World Cup Standings



Number of competitors: 41



| pos | code | surname, name | nation | points |
|-----|--------|------------------------------|--------|------------|
| 1 | 532431 | MILLER Bode | USA | 180 |
| 2 | 50423 | MAIER Hermann | AUT | 132 |
| 3 | 50547 | SCHOENFELDER Rainer | AUT | 86 |
| 4 | 102814 | BOURQUE Francois | CAN | 85 |
| 5 | 180251 | PALANDER Kalle | FIN | 82 |
| 6 | 531040 | RAHLVES Daron | USA | 80 |
| 7 | 500139 | NYBERG Fredrik | SWE | 72 |
| 8 | 421328 | SVINDAL Aksel Lund | NOR | 69 |
| 9 | 292000 | BLARDONE M. | ITA | 60 |
| 10 | 50625 | RAICH Benjamin | AUT | 50 |
| | 530703 | SCHLOPY Erik | USA | 50 |
| 12 | 100115 | GRANDI Thomas | CAN | 43 |
| 13 | 50707 | MATT Mario | AUT | 42 |
| 14 | 292120 | SIMONCELLI Davide | ITA | 35 |
| 15 | 50742 | REICHELTHANNES Hannes | AUT | 34 |
| 16 | 534562 | LIGETY Ted | USA | 32 |
| 17 | 292250 | SCHIEPPATI Alberto | ITA | 26 |
| 18 | 532188 | SPENCER Dane | USA | 22 |
| 19 | 510030 | CUCHE Didier | SUI | 20 |
| | 50600 | GOERGL Stephan | AUT | 20 |
| 21 | 510997 | BERTHOD Marc | SUI | 16 |
| 22 | 510993 | ALBRECHT Daniel | SUI | 15 |
| | 510727 | DEFAGO Didier | SUI | 15 |
| 24 | 50451 | GRUBER Christoph | AUT | 14 |
| 25 | 191746 | DE TESSIERES Gauthier | FRA | 13 |

| pos | code | surname, name | nation | points |
|-----------|--------|---------------------------|--------|-----------|
| 25 | 290478 | ROCCA Giorgio | ITA | 13 |
| 27 | 560406 | GORZA Ales | SLO | 12 |
| | 50124 | SCHIFFERER Andreas | AUT | 12 |
| 29 | 190236 | COVILI Frederic | FRA | 11 |
| | 291421 | RIEDER Arnold | ITA | 11 |
| 31 | 102263 | GUAY Erik | CAN | 10 |
| | 501026 | RAINER Niklas | SWE | 10 |
| | 50041 | WALCHHOFER Michael | AUT | 10 |
| 34 | 350032 | BUECHEL Marco | LIE | 9 |
| | 420911 | SOLBAKKEN Bjarne | NOR | 9 |
| 36 | 191227 | BURTIN Raphael | FRA | 8 |
| 37 | 190677 | CHENAL Joel | FRA | 7 |
| 38 | 500656 | LARSSON Markus | SWE | 5 |
| 39 | 560425 | VAJDIC Bernard | SLO | 4 |
| 40 | 420470 | KJUS Lasse | NOR | 3 |
| 41 | 290844 | DEFLORIAN Mirko | ITA | 2 |

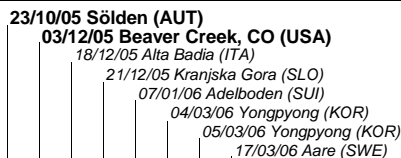



AUDI FIS Alpine Ski World Cup



After 2nd Men's Giant Slalom Men's Overall FIS World Cup Standings

Number of competitors: 69

| pos | code | surname, name | nation | points | DH | SL | GS | SG | K |
|-----|--------|-----------------------------|--------|------------|----------|--------|-----------|---------|----------|
| | | | | | Downhill | Slalom | Giant Sl. | Super G | Combined |
| | | | | | 2 races | | 2 races | 2 races | |
| 1 | 531040 | RAHLVES, Daron | USA | 285 | 100 | | 80 | 105 | |
| 2 | 532431 | MILLER, Bode | USA | 282 | 89 | | 180 | 13 | |
| 3 | 421328 | SVINDAL, Aksel Lund | NOR | 266 | 47 | | 69 | 150 | |
| 4 | 50423 | MAIER, Hermann | AUT | 236 | 62 | | 132 | 42 | |
| 5 | 50182 | STROBL, Fritz | AUT | 208 | 150 | | | 58 | |
| 6 | 420382 | AAMODT, Kjetil Andre | NOR | 193 | 112 | | | 81 | |
| 7 | 102263 | GUAY, Erik | CAN | 168 | 54 | | 10 | 104 | |
| 8 | 50742 | REICHELT, Hannes | AUT | 166 | | | 34 | 132 | |
| 9 | 50625 | RAICH, Benjamin | AUT | 155 | 12 | | 50 | 93 | |
| 10 | 350032 | BUECHEL, Marco | LIE | 140 | 82 | | 9 | 49 | |
| 11 | 102814 | BOURQUE, Francois | CAN | 134 | 20 | | 85 | 29 | |
| 12 | 50833 | GRUGGER, Hans | AUT | 119 | 86 | | | 33 | |
| 13 | 50041 | WALCHHOFER, Michael | AUT | 118 | 62 | | 10 | 46 | |
| 14 | 510478 | KERNEN, Bruno | SUI | 106 | 90 | | | 16 | |
| 15 | 510727 | DEFAGO, Didier | SUI | 86 | 31 | | 15 | 40 | |
| | 510767 | HOFFMANN, Ambrosi | SUI | 86 | 22 | | | 64 | |
| | 50547 | SCHOENFELDER, Rainer | AUT | 86 | | | 86 | | |
| 18 | 180251 | PALANDER, Kalle | FIN | 82 | | | 82 | | |
| 19 | 510030 | CUCHE, Didier | SUI | 72 | 40 | | 20 | 12 | |
| | 500139 | NYBERG, Fredrik | SWE | 72 | | | 72 | | |
| 21 | 50451 | GRUBER, Christoph | AUT | 71 | 39 | | 14 | 18 | |
| 22 | 50743 | LANZINGER, Matthias | AUT | 70 | | | | 70 | |
| 23 | 292455 | FILL, Peter | ITA | 68 | 41 | | | 27 | |
| 24 | 50124 | SCHIFFERER, Andreas | AUT | 66 | 20 | | 12 | 34 | |
| 25 | 292000 | BLARDONE, M. | ITA | 60 | | | 60 | | |
| 26 | 530703 | SCHLOPY, Erik | USA | 50 | | | 50 | | |
| 27 | 290998 | STAUDACHER, Patrick | ITA | 49 | | | | 49 | |
| 28 | 510747 | GRUENENFELDER, T. | SUI | 48 | 14 | | | 34 | |
| 29 | 191591 | BERTRAND, Yannick | FRA | 45 | 45 | | | | |
| 30 | 420911 | SOLBAKKEN, Bjarne | NOR | 44 | 18 | | 9 | 17 | |
| 31 | 100115 | GRANDI, Thomas | CAN | 43 | | | 43 | | |

Men's Overall FIS World Cup Standings

| pos | code | surname, name | nation | points | DH | SL | GS | SG | K |
|-----|--------|------------------------|--------|--------|----------|--------|-----------|---------|----------|
| | | | | | Downhill | Slalom | Giant Sl. | Super G | Combined |
| | | | | | 2 races | | 2 races | 2 races | |
| 32 | 50707 | MATT, Mario | AUT | 42 | | | 42 | | |
| 33 | 50600 | GOERGL, Stephan | AUT | 41 | | | 20 | 21 | |
| 34 | 500150 | JAERBYN, Patrik | SWE | 39 | 3 | | | 36 | |
| 35 | 420470 | KJUS, Lasse | NOR | 37 | 16 | | 3 | 18 | |
| 36 | 292120 | SIMONCELLI, Davide | ITA | 35 | | | 35 | | |
| 37 | 190930 | DENERIAZ, Antoine | FRA | 32 | 32 | | | | |
| | 50753 | KROELL, Klaus | AUT | 32 | 32 | | | | |
| | 534562 | LIGETY, Ted | USA | 32 | | | 32 | | |
| | 533866 | NYMAN, Steven | USA | 32 | 26 | | | 6 | |
| 41 | 292250 | SCHIEPPATI, Alberto | ITA | 26 | | | 26 | | |
| 42 | 532188 | SPENCER, Dane | USA | 22 | | | 22 | | |
| 43 | 291116 | FATTORI, Alessandro | ITA | 20 | 16 | | | 4 | |
| 44 | 50695 | BUDER, Andreas | AUT | 19 | 19 | | | | |
| 45 | 290255 | GHEDINA, Kristian | ITA | 17 | 17 | | | | |
| 46 | 510997 | BERTHOD, Marc | SUI | 16 | | | 16 | | |
| 47 | 510993 | ALBRECHT, Daniel | SUI | 15 | | | 15 | | |
| 48 | 191746 | DE TESSIERES, Gauthier | FRA | 14 | | | 13 | 1 | |
| 49 | 290478 | ROCCA, Giorgio | ITA | 13 | | | 13 | | |
| 50 | 291399 | GIRARDI, Walter | ITA | 12 | 3 | | | 9 | |
| | 560406 | GORZA, Ales | SLO | 12 | | | 12 | | |
| | 220228 | MICKEL, Finlay | GBR | 12 | 12 | | | | |
| 53 | 190236 | COVILI, Frederic | FRA | 11 | | | 11 | | |
| | 510207 | HARI, Konrad | SUI | 11 | | | | 11 | |
| | 292514 | HEEL, Werner | ITA | 11 | 8 | | | 3 | |
| | 291421 | RIEDER, Arnold | ITA | 11 | | | 11 | | |
| 57 | 102873 | KUCERA, John | CAN | 10 | 6 | | | 4 | |
| | 501026 | RAINER, Niklas | SWE | 10 | | | 10 | | |
| 59 | 510051 | GRUENENFELDER, J. | SUI | 9 | 2 | | | 7 | |
| 60 | 191227 | BURTIN, Raphael | FRA | 8 | | | 8 | | |
| 61 | 190097 | BURTIN, Nicolas | FRA | 7 | 7 | | | | |
| | 190677 | CHENAL, Joel | FRA | 7 | | | 7 | | |
| | 532490 | MACARTNEY, Scott | USA | 7 | 7 | | | | |
| 64 | 500656 | LARSSON, Markus | SWE | 5 | | | 5 | | |
| 65 | 560425 | VAJDIC, Bernard | SLO | 4 | | | 4 | | |
| 66 | 40271 | DEANE, Luke | AUS | 2 | | | | 2 | |
| | 290844 | DEFLORIAN, Mirko | ITA | 2 | | | 2 | | |
| | 510890 | ZURBRIGGEN, Silvan | SUI | 2 | | | | 2 | |
| 69 | 292291 | THANEI, Stefan | ITA | 1 | 1 | | | | |



AUDI FIS Alpine Ski World Cup



After 2nd Men's Giant Slalom Men's FIS Nation Cup

Number of nation: 13

| pos | nation | points | DH | SL | GS | SG | K |
|-----|--------------------------|--------|----------|--------|-----------|---------|----------|
| | | | Downhill | Slalom | Giant Sl. | Super G | Combined |
| | | | 2 races | | 2 races | 2 races | |
| 1 | AUT AUSTRIA | 1429 | 482 | | 400 | 547 | |
| 2 | USA USA | 710 | 222 | | 364 | 124 | |
| 3 | NOR NORWAY | 540 | 193 | | 81 | 266 | |
| 4 | SUI SWITZERLAND | 451 | 199 | | 66 | 186 | |
| 5 | CAN CANADA | 355 | 80 | | 138 | 137 | |
| 6 | ITA ITALY | 325 | 86 | | 147 | 92 | |
| 7 | LIE LIECHTENSTEIN | 140 | 82 | | 9 | 49 | |
| 8 | SWE SWEDEN | 126 | 3 | | 87 | 36 | |
| 9 | FRA FRANCE | 124 | 84 | | 39 | 1 | |
| 10 | FIN FINLAND | 82 | | | 82 | | |
| 11 | SLO SLOVENIA | 16 | | | 16 | | |
| 12 | GBR GREAT BRITAIN | 12 | 12 | | | | |
| 13 | AUS AUSTRALIA | 2 | | | | 2 | |