

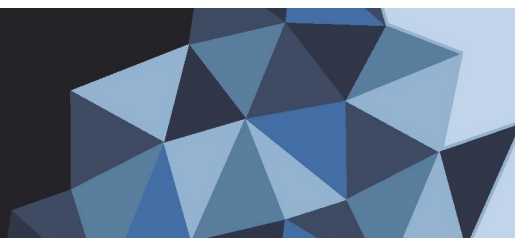

CRANS MONTANA
AUDI FIS SKI WORLD CUP
 Alpine Ladies
 23-24 February



AUDI FIS SKI WORLD CUP 2018/19



Crans-Montana (SUI)

7th Ladies' Downhill



ENTRY LIST BY NSA 2ND TRAINING

Number of Competitors: 58 Number of NSA: 16

| NSA | FIS Code | Name | Date of Birth | FIS Points (21st of February 2019 - List 14) | | | | |
|--------------------|----------|--------------------------------|---------------|--|--------------|--------------|-------------|--------------|
| | | | | DH | SL | GS | SG | AC |
| ARG (1) | 35089 | SIMARI BIRKNER Macarena | 22.11.1984 | 57.75 (201) | 31.72 (350) | 35.64 (525) | 42.43 (237) | 59.69 (139) |
| AUS (1) | 45331 | SMALL Greta | 16.10.1995 | 35.45 (116) | 35.13 (398) | 29.60 (380) | 42.57 (238) | 69.68 (181) |
| AUT (13) | 56258 | AGER Christina | 11.11.1995 | 20.10 (57) | 51.33 (778) | 32.97 (447) | 9.67 (38) | 31.47 (58) |
| | 56392 | GRITSCH Franziska | 15.03.1997 | 30.27 (92) | 9.94 (60) | 7.68 (44) | 10.67 (41) | 5.69 (22) |
| | 56174 | HAASER Ricarda | 10.09.1993 | 5.77 (25) | 12.68 (87) | 4.72 (11) | 8.83 (37) | 5.66 (20) |
| | 56268 | HEIDER Michaela | 06.08.1995 | 21.17 (60) | 215.94(3323) | 14.56 (119) | 18.67 (70) | 31.39 (57) |
| | 56328 | ORTLIEB Nina | 02.04.1996 | 9.01 (35) | 166.04(2929) | 10.22 (76) | 6.36 (34) | 37.15 (75) |
| | 56125 | PUCHNER Mirjam | 18.05.1992 | 5.88 (27) | 139.02(2607) | 15.43 (128) | 13.95 (48) | 26.15 (49) |
| | 56256 | RAEDLER Ariane | 20.01.1995 | 10.88 (39) | 62.70(1058) | 14.22 (114) | 10.51 (40) | 60.75 (143) |
| | 56311 | REISINGER Elisabeth | 02.08.1996 | 6.80 (32) | 142.70(2652) | 19.42 (201) | 6.00 (31) | 21.89 (41) |
| | 56283 | RETTENWENDER Martina | 25.06.1995 | 23.32 (65) | 134.42(2545) | 27.63 (339) | 19.81 (80) | 88.45 (262) |
| | 55970 | SCHMIDHOFER Nicole | 15.03.1989 | 0.92 (2) | 999.00(3902) | 100.89(2136) | 1.21 (4) | 627.62(1133) |
| | 56087 | SIEBENHOFER Ramona | 29.07.1991 | 1.29 (3) | 83.70(1632) | 33.96 (472) | 4.73 (20) | 3.36 (6) |
| | 56088 | TIPPLER Tamara | 09.04.1991 | 5.37 (20) | 542.91(3848) | 115.92(2368) | 4.25 (14) | 235.31 (811) |
| | 56177 | VENIER Stephanie | 19.12.1993 | 1.72 (4) | 124.86(2413) | 118.79(2406) | 4.19 (13) | 44.20 (96) |
| CAN (2) | 105269 | GAGNON Marie-Michele | 25.04.1989 | 28.23 (84) | 9.18 (51) | 5.67 (20) | 5.59 (28) | 4.73 (9) |
| | 107583 | REMME Roni | 14.02.1996 | 30.37 (93) | 5.59 (18) | 19.73 (208) | 15.88 (57) | 5.33 (16) |
| FRA (8) | 196968 | BAILET Margot | 25.07.1990 | 16.48 (48) | 35.88 (413) | 29.71 (383) | 25.70 (117) | 33.35 (63) |
| | 196726 | BARTHET Anne-Sophie | 23.02.1988 | 34.85 (111) | 16.73 (138) | 55.62(1055) | 28.66 (141) | 5.25 (15) |
| | 197641 | GAUCHE Laura | 04.03.1995 | 26.16 (73) | 109.50(2164) | 29.24 (376) | 22.92 (99) | 5.83 (26) |
| | 197383 | GAUTHIER Tiffany | 02.12.1993 | 20.41 (59) | 123.92(2394) | 28.38 (356) | 16.54 (59) | 104.49 (337) |
| | 197497 | MIRADOLI Romane | 10.03.1994 | 5.25 (19) | 25.84 (254) | 20.75 (223) | 5.04 (22) | 34.62 (65) |
| | 197861 | PASLIER Esther | 10.09.1997 | 24.19 (67) | 71.06(1275) | 37.01 (568) | 15.71 (54) | 55.02 (123) |
| | 197295 | PIOT Jennifer | 24.03.1992 | 27.99 (83) | 471.23(3819) | 20.41 (221) | 19.41 (75) | 81.53 (238) |
| | 197860 | ROUX Tifany | 29.09.1997 | 52.44 (172) | 30.59 (335) | 18.97 (192) | 27.06 (124) | 29.15 (51) |
| GER (4) | 206520 | DORSCH Patrizia | 15.02.1994 | 26.39 (74) | 81.09(1571) | 24.41 (272) | 19.88 (81) | 31.99 (59) |
| | 206548 | MAGG Ann Katrin | 07.03.1994 | 40.84 (132) | 84.29(1649) | 18.73 (189) | 24.14 (103) | 43.51 (93) |
| | 206668 | WEIDLE Kira | 24.02.1996 | 2.88 (5) | 219.63(3339) | 31.15 (405) | 19.97 (82) | 48.75 (107) |
| | 206460 | WENIG Michaela | 14.06.1992 | 5.56 (22) | 122.85(2375) | 24.49 (273) | 15.04 (51) | 40.83 (82) |
| ITA (8) | 299276 | BASSINO Marta | 27.02.1996 | 26.14 (72) | 56.61 (912) | 4.18 (9) | 5.99 (30) | 3.94 (7) |
| | 297601 | BRIGNONE Federica | 14.07.1990 | 5.92 (28) | 28.74 (306) | 2.16 (5) | 3.10 (9) | 3.06 (4) |
| | 297910 | CURTONI Elena | 03.02.1991 | 22.04 (61) | 71.41(1281) | 8.97 (59) | 4.43 (17) | 23.95 (46) |
| | 299630 | DELAGO Nadia | 12.11.1997 | 12.67 (42) | 125.46(2423) | 34.30 (480) | 27.93 (130) | 71.83 (193) |
| | 299466 | DELAGO Nicol | 05.01.1996 | 4.07 (12) | 63.07(1065) | 47.02 (841) | 6.04 (33) | 5.44 (17) |
| | 296729 | FANCHINI Nadia | 25.06.1986 | 4.48 (15) | 198.99(3214) | 16.98 (163) | 4.54 (18) | 973.50(1179) |
| | 298323 | GOGGIA Sofia | 15.11.1992 | 3.28 (8) | 94.31(1860) | 8.63 (57) | 2.64 (8) | 5.99 (29) |
| | 297702 | MARSAGLIA Francesca | 27.01.1990 | 5.98 (29) | 153.48(2801) | 8.60 (55) | 4.40 (16) | 33.02 (62) |
| LIE (1) | 355050 | WEIRATHER Tina | 24.05.1989 | 3.91 (11) | 491.18(3835) | 22.96 (254) | 0.00 (1) | 66.23 (162) |



Crans-Montana (SUI)

7th Ladies' Downhill

ENTRY LIST BY NSA 2ND TRAINING

Number of Competitors: 58 Number of NSA: 16

| NSA | FIS Code | Name | Date of Birth | FIS Points (21st of February 2019 - List 14) | | | | |
|--------------------|----------|---------------------------|---------------|--|--------------|--------------|-------------|--------------|
| | | | | DH | SL | GS | SG | AC |
| MON (1) | 375018 | COLETTI Alexandra | 08.08.1983 | 38.55 (121) | 999.00(3902) | 183.32(3131) | 46.33 (273) | 86.57 (254) |
| NOR (2) | 426257 | LIE Kajsa Vickhoff | 20.06.1998 | 22.65 (62) | 19.95 (169) | 22.82 (249) | 5.35 (25) | 5.17 (13) |
| | 425929 | MOWINCKEL Ragnhild | 12.09.1992 | 4.44 (14) | 81.26(1578) | 2.37 (6) | 1.09 (3) | 3.28 (5) |
| RUS (1) | 485941 | PLESHKOVA Iulija | 17.05.1997 | 30.79 (95) | 60.78(1011) | 27.63 (339) | 21.66 (92) | 61.98 (146) |
| SLO (2) | 565320 | FERK Marusa | 27.09.1988 | 37.08 (118) | 5.99 (29) | 19.52 (204) | 27.09 (125) | 5.80 (25) |
| | 565360 | STUHEC Ilka | 26.10.1990 | 0.00 (1) | 17.64 (148) | 19.02 (194) | 2.26 (6) | 4.02 (8) |
| SRB (1) | 315187 | IGNJATOVIC Nevena | 28.12.1990 | 36.07 (117) | 14.61 (108) | 6.00 (31) | 25.21 (112) | 5.22 (14) |
| SUI (11) | 516373 | FLUETSCH Luana | 10.01.1995 | 26.41 (75) | 21.55 (195) | 23.20 (258) | 20.29 (84) | 46.64 (101) |
| | 516248 | FLURY Jasmine | 16.09.1993 | 5.08 (18) | 300.95(3629) | 36.35 (550) | 4.25 (14) | 109.83 (361) |
| | 516429 | GROEBLI Nathalie | 01.12.1996 | 15.73 (46) | 68.96(1204) | 16.76 (154) | 12.92 (44) | 22.86 (43) |
| | 516138 | GUT-BEHRAMI Lara | 27.04.1991 | 4.62 (16) | 70.50(1258) | 5.75 (22) | 1.45 (5) | 35.18 (68) |
| | 516185 | HAEHLEN Joana | 23.01.1992 | 5.65 (23) | 242.00(3460) | 57.05(1103) | 4.61 (19) | 69.90 (182) |
| | 516280 | HOLDENER Wendy | 12.05.1993 | 19.53 (55) | 3.11 (4) | 3.85 (7) | 5.12 (23) | 0.00 (1) |
| | 516344 | KOPP Rahel | 18.03.1994 | 33.64 (106) | 12.55 (85) | 12.41 (90) | 17.20 (61) | 5.83 (26) |
| | 516219 | NUFER Priska | 11.02.1992 | 12.46 (41) | 152.46(2783) | 21.78 (239) | 15.87 (56) | 5.77 (24) |
| | 516319 | SUTER Corinne | 28.09.1994 | 3.09 (6) | 320.67(3684) | 35.39 (515) | 4.00 (11) | 45.83 (100) |
| | 516394 | SUTER Jasmina | 16.04.1995 | 30.42 (94) | 56.51 (910) | 12.70 (91) | 23.62 (101) | 64.95 (156) |
| | 516519 | SUTER Juliana | 23.04.1998 | 15.12 (45) | 57.01 (917) | 32.53 (434) | 32.01 (160) | 95.12 (295) |
| SWE (1) | 506701 | HOERNBLAD Lisa | 06.03.1996 | 16.67 (49) | 28.24 (293) | 15.30 (127) | 11.05 (42) | 5.61 (19) |
| USA (1) | 6535600 | MERRYWEATHER Alice | 05.10.1996 | 14.68 (44) | 70.33(1248) | 24.30 (270) | 24.26 (105) | 45.58 (99) |

| | | | | | | | |
|----------------|-----------------|-----------|----------|-----------|--------------|-----------|---------|
| Legend: | | | | | | | |
| AC | Alpine Combined | DH | Downhill | GS | Giant Slalom | SG | Super-G |
| SL | Slalom | | | | | | |

22-02-2019 / Crans-Montana (SUI) / 5094

Page 2/2

Data Processing by LONGINES

www.fis-ski.com

LONGINES Timing

Generation date : THU 21 FEB 2019

Time : 17:16

Document: C32E_trn 1.0

| | | | | | | | | | | | |
|--------------------------|-------------------------|---------------------------------------|-----------------------|--|--|--|--|--|--|--|--|
| TITLE SPONSOR | OFFICIAL TIMEKEEPER | | OFFICIAL SPONSORS | | | | | | | | |
| OFFICIAL BROADCASTER | INT. MEDIA RIGHTS | PARTNERS & SPONSORS CRANS-MONTANA | | | | | | | | | |



CRANS MONTANA
AUDI FIS SKI WORLD CUP
Alpine Ladies
23-24 February 19



AUDI FIS SKI WORLD CUP 2018/19



Crans-Montana (SUI)

7th Ladies' Downhill

DRAW LIST 2ND TRAINING

Number of Competitors: 58

Number of NSA: 16

Rank 120 in the FIS List: PIZZATO Sofia

FIS Pts: 38.15

| No | FIS Code | Name | NSA Code | WC SL DH | WC SL Overall | FIS DH |
|----|-------------|----------------------|----------|----------|---------------|------------|
| 1 | 565360 | STUHEC Ilka | SLO | 528 (1) | 930 (6) | 0.00 (1) |
| 2 | 55970 | SCHMIDHOFER Nicole | AUT | 458 (2) | 822 (8) | 0.92 (2) |
| 3 | 56087 | SIEBENHOFER Ramona | AUT | 430 (3) | 685 (11) | 1.29 (3) |
| 4 | 56177 | VENIER Stephanie | AUT | 397 (4) | 580 (15) | 1.72 (4) |
| 5 | 206668 | WEIDLE Kira | GER | 309 (5) | 327 (28) | 2.88 (5) |
| 6 | 516319 | SUTER Corinne | SUI | 293 (6) | 478 (17) | 3.09 (6) |
| 7 | 298323 | GOGGIA Sofia | ITA | 279 (8) | 613 (14) | 3.28 (8) |
| 8 | 355050 | WEIRATHER Tina | LIE | 231 (11) | 684 (12) | 3.91 (11) |
| 9 | 299466 | DELAGO Nicol | ITA | 219 (12) | 310 (31) | 4.07 (12) |
| 10 | 425929 | MOWINCKEL Ragnhild | NOR | 191 (14) | 1092 (4) | 4.44 (14) |
| 11 | 296729 | FANCHINI Nadia | ITA | 188 (15) | 338 (25) | 4.48 (15) |
| 12 | 516138 | GUT-BEHRAMI Lara | SUI | 177 (16) | 614 (13) | 4.62 (16) |
| 13 | 516248 | FLURY Jasmine | SUI | 142 (18) | 311 (30) | 5.08 (18) |
| 14 | 197497 | MIRADOLI Romane | FRA | 129 (19) | 281 (33) | 5.25 (19) |
| 15 | 56088 | TIPPLER Tamara | AUT | 120 (20) | 289 (32) | 5.37 (20) |
| 16 | +500 297601 | BRIGNONE Federica | ITA | 78 (28) | 902 (7) | 5.92 (28) |
| 17 | 206460 | WENIG Michaela | GER | 106 (22) | 121 (55) | 5.56 (22) |
| 18 | 516185 | HAEHLEN Joana | SUI | 99 (23) | 245 (35) | 5.65 (23) |
| 19 | 56174 | HAASER Ricarda | AUT | 90 (25) | 331 (27) | 5.77 (25) |
| 20 | 56125 | PUCHNER Mirjam | AUT | 81 (27) | 112 (58) | 5.88 (27) |
| 21 | 297702 | MARSAGLIA Francesca | ITA | 74 (29) | 270 (34) | 5.98 (29) |
| 22 | 6535600 | MERRYWEATHER Alice | USA | 60 (32) | 75 (72) | 14.68 (44) |
| 23 | 197383 | GAUTHIER Tiffany | FRA | 57 (33) | 109 (60) | 20.41 (59) |
| 24 | 56258 | AGER Christina | AUT | 53 (35) | 115 (57) | 20.10 (57) |
| 25 | 56328 | ORTLIEB Nina | AUT | 46 (36) | 70 (76) | 9.01 (35) |
| 26 | 506701 | HOERNBLAD Lisa | SWE | 34 (39) | 122 (54) | 16.67 (49) |
| 27 | 297910 | CURTONI Elena | ITA | 34 (39) | 203 (42) | 22.04 (61) |
| 28 | 516219 | NUFER Priska | SUI | 30 (41) | 112 (58) | 12.46 (41) |
| 29 | 299276 | BASSINO Marta | ITA | 23 (45) | 405 (21) | 26.14 (72) |
| 30 | 426257 | LIE Kajsa Vickhoff | NOR | 19 (47) | 168 (46) | 22.65 (62) |
| 31 | +500 516280 | HOLDENER Wendy | SUI | 9 (52) | 1105 (3) | 19.53 (55) |
| 32 | 56311 | REISINGER Elisabeth | AUT | - | - | 6.80 (32) |
| 33 | 56256 | RAEDLER Ariane | AUT | 4 (56) | 33 (102) | 10.88 (39) |
| 34 | 299630 | DELAGO Nadia | ITA | 3 (57) | 3 (148) | 12.67 (42) |
| 35 | 516519 | SUTER Juliana | SUI | 13 (51) | 13 (127) | 15.12 (45) |
| 36 | 516429 | GROEBLI Nathalie | SUI | - | 11 (132) | 15.73 (46) |
| 37 | 196968 | BAILET Margot | FRA | - | - | 16.48 (48) |
| 38 | 56268 | HEIDER Michaela | AUT | - | - | 21.17 (60) |
| 39 | 56283 | RETTENWENDER Martina | AUT | - | - | 23.32 (65) |
| 40 | 197861 | PASLIER Esther | FRA | - | 2 (152) | 24.19 (67) |
| 41 | 197641 | GAUCHE Laura | FRA | 15 (49) | 71 (75) | 26.16 (73) |
| 42 | 206520 | DORSCH Patrizia | GER | 9 (52) | 29 (108) | 26.39 (74) |
| 43 | 516373 | FLUETSCH Luana | SUI | - | - | 26.41 (75) |
| 44 | 197295 | PIOT Jennifer | FRA | 6 (54) | 28 (111) | 27.99 (83) |
| 45 | 105269 | GAGNON Marie-Michele | CAN | - | 238 (36) | 28.23 (84) |



Crans-Montana (SUI)

7th Ladies' Downhill

DRAW LIST 2ND TRAINING

Number of Competitors: 58

Number of NSA: 16

Rank 120 in the FIS List: PIZZATO Sofia

FIS Pts: 38.15

| No | FIS Code | Name | NSA Code | WCSL DH | WCSL Overall | FIS DH |
|----|----------|-------------------------|----------|---------|--------------|--------------|
| 46 | 56392 | GRITSCH Franziska | AUT | - | 54 (89) | 30.27 (92) |
| 47 | 107583 | REMME Roni | CAN | 5 (55) | 162 (47) | 30.37 (93) |
| 48 | 516394 | SUTER Jasmina | SUI | - | 20 (118) | 30.42 (94) |
| 49 | 485941 | PLESHKOVA Iulija | RUS | - | - | 30.79 (95) |
| 50 | 516344 | KOPP Rahel | SUI | - | 34 (100) | 33.64 (106) |
| 51 | 196726 | BARTHET Anne-Sophie | FRA | - | 50 (93) | 34.85 (111) |
| 52 | 45331 | SMALL Greta | AUS | - | - | 35.45 (116) |
| 53 | 315187 | IGNJATOVIC Nevena | SRB | - | 53 (92) | 36.07 (117) |
| 54 | 565320 | FERK Marusa | SLO | - | 78 (71) | 37.08 (118) |
| 55 | 375018 | COLETTI Alexandra | MON | 1 (61) | 1 (157) | >38.55 (121) |
| 56 | 206548 | MAGG Ann Katrin | GER | - | - | >40.84 (132) |
| 57 | 197860 | ROUX Tifany | FRA | - | - | >52.44 (172) |
| 58 | 35089 | SIMARI BIRKNER Macarena | ARG | - | - | >57.75 (201) |

Legend:

+ 500 At least 500 points on WCSL-O after 15th place or after 30th place
> Greater than 120th rank in the FIS points list
No Control Number

FIS_DH FIS points for DH (14th FIS points list 2018/2019)

WCSL DH FIS World Cup Start List points for Downhill



CRANS MONTANA
AUDI FIS SKI WORLD CUP
 Alpine Ladies **19**
 23-24 February



Audi
FIS Ski World Cup

AUDI FIS SKI WORLD CUP 2018/19



Crans-Montana (SUI)

7th Ladies' Downhill

FRI 22 FEB 2019

Start Time : 9:15

START LIST 2ND TRAINING

Jury

| | | |
|-------------------------------|-----------------------|-----|
| FIS Technical Delegate | DEBART Jean-Louis | FRA |
| Referee | MAYR Markus | FIS |
| Assistant Referee | VULLIET Jean-Philippe | FIS |
| Chief of Race | MURMANN Markus | SUI |

Technical Data

| | |
|----------------------------|--------------|
| Course Name | Mont Lachaux |
| Start Altitude | 2210m |
| Finish Altitude | 1545m |
| Vertical Drop | 665m |
| Course Length | 2451m |
| Homologation Number | 12442/10/17 |

Race Information

| | | |
|----------------------|-----------------------|-----|
| Course setter | VULLIET Jean-Philippe | FIS |
| Gates | 38 | |
| Start Time | 9:15 | |

Number of Competitors: 58 Number of NSA: 16

| Bib | FIS Code | Name | Year of Birth | NSA Code | Time | Ski |
|-----------------|----------|---------------------|---------------|----------|------|-----------|
| 1 | 55970 | SCHMIDHOFER Nicole | 1989 | AUT | | Fischer |
| 2 | 516185 | HAEHLEN Joana | 1992 | SUI | | Atomic |
| 3 | 355050 | WEIRATHER Tina | 1989 | LIE | | Head |
| 4 | 56088 | TIPPLER Tamara | 1991 | AUT | | Salomon |
| 5 | 425929 | MOWINCKEL Ragnhild | 1992 | NOR | | Head |
| 6 | 56174 | HAASER Ricarda | 1993 | AUT | | Fischer |
| 7 | 56087 | SIEBENHOFER Ramona | 1991 | AUT | | Fischer |
| 8 | 516248 | FLURY Jasmine | 1993 | SUI | | Stoekli |
| 9 | 565360 | STUHEC Ilka | 1990 | SLO | | Stoekli |
| 10 | 296729 | FANCHINI Nadia | 1986 | ITA | | Dynastar |
| 11 | 299466 | DELAGO Nicol | 1996 | ITA | | Atomic |
| 12 | 206460 | WENIG Michaela | 1992 | GER | | Stoekli |
| 13 | 516319 | SUTER Corinne | 1994 | SUI | | Head |
| 14 | 56125 | PUCHNER Mirjam | 1992 | AUT | | Atomic |
| 15 | 56177 | VENIER Stephanie | 1993 | AUT | | Atomic |
| 16 | 297601 | BRIGNONE Federica | 1990 | ITA | | Rossignol |
| 17 | 298323 | GOGGIA Sofia | 1992 | ITA | | Atomic |
| 18 | 197497 | MIRADOLI Romane | 1994 | FRA | | Dynastar |
| 19 | 206668 | WEIDLE Kira | 1996 | GER | | Rossignol |
| 20 | 516138 | GUT-BEHRAMI Lara | 1991 | SUI | | Head |
| -----break----- | | | | | | |
| 21 | 197383 | GAUTHIER Tiffany | 1993 | FRA | | Rossignol |
| 22 | 506701 | HOERNBLAD Lisa | 1996 | SWE | | Fischer |
| 23 | 299276 | BASSINO Marta | 1996 | ITA | | Salomon |
| 24 | 516219 | NUFER Priska | 1992 | SUI | | Dynastar |
| 25 | 56328 | ORTLIEB Nina | 1996 | AUT | | Head |
| 26 | 297910 | CURTONI Elena | 1991 | ITA | | Head |
| 27 | 426257 | LIE Kajsa Vickhoff | 1998 | NOR | | Head |
| 28 | 56258 | AGER Christina | 1995 | AUT | | Atomic |
| 29 | 297702 | MARSAGLIA Francesca | 1990 | ITA | | Salomon |
| 30 | 6535600 | MERRYWEATHER Alice | 1996 | USA | | Rossignol |
| 31 | 516280 | HOLDENER Wendy | 1993 | SUI | | Head |
| 32 | 56311 | REISINGER Elisabeth | 1996 | AUT | | Head |
| 33 | 56256 | RAEDLER Ariane | 1995 | AUT | | Head |
| 34 | 299630 | DELAGO Nadia | 1997 | ITA | | Atomic |
| 35 | 516519 | SUTER Juliana | 1998 | SUI | | Atomic |
| 36 | 516429 | GROEBLI Nathalie | 1996 | SUI | | |

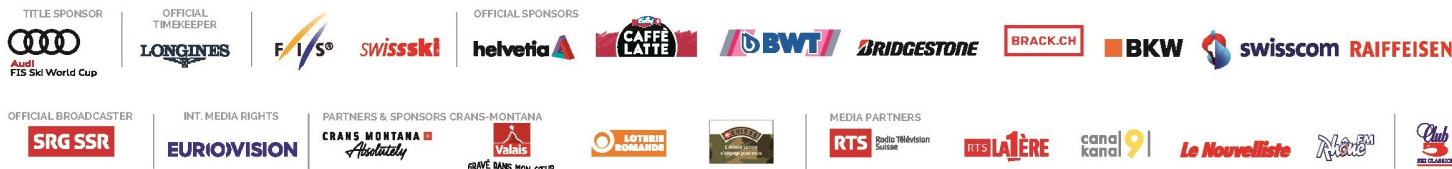

START LIST 2ND TRAINING

Number of Competitors: 58 Number of NSA: 16

| Bib | FIS Code | Name | Year of Birth | NSA Code | Time | Ski |
|-----------------|----------|-------------------------|---------------|----------|-------|-----------|
| 37 | 196968 | BAILET Margot | 1990 | FRA | _____ | Salomon |
| 38 | 56268 | HEIDER Michaela | 1995 | AUT | _____ | _____ |
| 39 | 56283 | RETTENWENDER Martina | 1995 | AUT | _____ | Atomic |
| 40 | 197861 | PASLIER Esther | 1997 | FRA | _____ | Salomon |
| -----break----- | | | | | | |
| 41 | 197641 | GAUCHE Laura | 1995 | FRA | _____ | Salomon |
| 42 | 206520 | DORSCH Patrizia | 1994 | GER | _____ | Stoekli |
| 43 | 516373 | FLUETSCH Luana | 1995 | SUI | _____ | Stoekli |
| 44 | 197295 | PIOT Jennifer | 1992 | FRA | _____ | Fischer |
| 45 | 105269 | GAGNON Marie-Michele | 1989 | CAN | _____ | Rossignol |
| 46 | 56392 | GRITSCH Franziska | 1997 | AUT | _____ | Head |
| 47 | 107583 | REMME Roni | 1996 | CAN | _____ | Head |
| 48 | 516394 | SUTER Jasmina | 1995 | SUI | _____ | Stoekli |
| 49 | 485941 | PLESHKOVA Iulija | 1997 | RUS | _____ | Head |
| 50 | 516344 | KOPP Rahel | 1994 | SUI | _____ | Rossignol |
| 51 | 196726 | BARTHET Anne-Sophie | 1988 | FRA | _____ | Head |
| 52 | 45331 | SMALL Greta | 1995 | AUS | _____ | Atomic |
| 53 | 315187 | IGNJATOVIC Nevena | 1990 | SRB | _____ | Head |
| 54 | 565320 | FERK Marusa | 1988 | SLO | _____ | Salomon |
| 55 | 375018 | COLETTI Alexandra | 1983 | MON | _____ | Head |
| 56 | 206548 | MAGG Ann Katrin | 1994 | GER | _____ | Head |
| 57 | 197860 | ROUX Tiffany | 1997 | FRA | _____ | Dynastar |
| 58 | 35089 | SIMARI BIRKNER Macarena | 1984 | ARG | _____ | Fischer |

Forerunners:

| | | | | | |
|-------------------|-----|-----------------------|-----|--------------------|-----|
| F1-LUGINBÜHL Nico | SUI | F2-DARBELLAY Valentin | SUI | F3-IMMELÉ Corentin | SUI |
| F4-VAUTHEY Maxime | SUI | F5-CARROZ Théo | SUI | | |



CRANS MONTANA
AUDI FIS SKI WORLD CUP
 Alpine Ladies
 23-24 February



AUDI FIS SKI WORLD CUP 2018/19



Crans-Montana (SUI)

7th Ladies' Downhill

FRI 22 FEB 2019

Start Time : 9:15



OFFICIAL RESULTS 2ND TRAINING

Jury

| | | |
|-------------------------------|-----------------------|-----|
| FIS Technical Delegate | DEBART Jean-Louis | FRA |
| Referee | MAYR Markus | FIS |
| Assistant Referee | VULLIET Jean-Philippe | FIS |
| Chief of Race | MURMANN Markus | SUI |

Technical Data

| | |
|----------------------------|--------------|
| Course Name | Mont Lachaux |
| Start Altitude | 2210m |
| Finish Altitude | 1545m |
| Vertical Drop | 665m |
| Course Length | 2451m |
| Homologation Number | 12442/10/17 |

Race Information

| | | |
|----------------------|-----------------------|-----|
| Course setter | VULLIET Jean-Philippe | FIS |
| Gates | 38 | |
| Start Time | 9:15 | |

Number of Competitors: 58 Number of NSA: 16

| Rank | Bib | FIS Code | Name | Year of Birth | NSA Code | Time | Difference | Distance (m) | Ski |
|------|-----|----------|---------------------|---------------|----------|---------|------------|--------------|-----------|
| 1 | 17 | 298323 | GOGGIA Sofia | 1992 | ITA | 1:30.02 | | | Atomic |
| 2 | 30 | 6535600 | MERRYWEATHER Alice | 1996 | USA | 1:30.32 | 0.30 | 8.14 | Rossignol |
| 3 | 14 | 56125 | PUCHNER Mirjam | 1992 | AUT | 1:30.57 | 0.55 | 14.88 | Atomic |
| 4* | 20 | 516138 | GUT-BEHRAMI Lara | 1991 | SUI | 1:30.61 | 0.59 | 15.96 | Head |
| 5 | 13 | 516319 | SUTER Corinne | 1994 | SUI | 1:30.85 | 0.83 | 22.39 | Head |
| 6* | 21 | 197383 | GAUTHIER Tiffany | 1993 | FRA | 1:31.01 | 0.99 | 26.66 | Rossignol |
| 7* | 15 | 56177 | VENIER Stephanie | 1993 | AUT | 1:31.05 | 1.03 | 27.73 | Atomic |
| 8 | 24 | 516219 | NUFER Priska | 1992 | SUI | 1:31.12 | 1.10 | 29.59 | Dynastar |
| 9 | 5 | 425929 | MOWINCKEL Ragnhild | 1992 | NOR | 1:31.31 | 1.29 | 34.63 | Head |
| 10 | 18 | 197497 | MIRADOLI Romane | 1994 | FRA | 1:31.34 | 1.32 | 35.42 | Dynastar |
| 11* | 25 | 56328 | ORTLIEB Nina | 1996 | AUT | 1:31.46 | 1.44 | 38.59 | Head |
| 12 | 28 | 56258 | AGER Christina | 1995 | AUT | 1:31.49 | 1.47 | 39.38 | Atomic |
| 13 | 9 | 565360 | STUHEC Ilka | 1990 | SLO | 1:31.54 | 1.52 | 40.70 | Stoekli |
| 14* | 11 | 299466 | DELAGO Nicol | 1996 | ITA | 1:31.55 | 1.53 | 40.96 | Atomic |
| 14 | 8 | 516248 | FLURY Jasmine | 1993 | SUI | 1:31.55 | 1.53 | 40.96 | Stoekli |
| 16 | 16 | 297601 | BRIGNONE Federica | 1990 | ITA | 1:31.61 | 1.59 | 42.54 | Rossignol |
| 17 | 29 | 297702 | MARSAGLIA Francesca | 1990 | ITA | 1:31.77 | 1.75 | 46.74 | Salomon |
| 18 | 1 | 55970 | SCHMIDHOFER Nicole | 1989 | AUT | 1:31.78 | 1.76 | 47.00 | Fischer |
| 19 | 32 | 56311 | REISINGER Elisabeth | 1996 | AUT | 1:31.79 | 1.77 | 47.26 | Head |
| 20 | 3 | 355050 | WEIRATHER Tina | 1989 | LIE | 1:31.81 | 1.79 | 47.79 | Head |
| 21 | 10 | 296729 | FANCHINI Nadia | 1986 | ITA | 1:31.92 | 1.90 | 50.66 | Dynastar |
| 22 | 2 | 516185 | HAEHLEN Joana | 1992 | SUI | 1:32.02 | 2.00 | 53.27 | Atomic |
| 23 | 23 | 299276 | BASSINO Marta | 1996 | ITA | 1:32.09 | 2.07 | 55.09 | Salomon |
| 24 | 26 | 297910 | CURTONI Elena | 1991 | ITA | 1:32.17 | 2.15 | 57.17 | Head |
| 24* | 12 | 206460 | WENIG Michaela | 1992 | GER | 1:32.17 | 2.15 | 57.17 | Stoekli |
| 26* | 27 | 426257 | LIE Kajsa Vickhoff | 1998 | NOR | 1:32.23 | 2.21 | 58.73 | Head |
| 27 | 38 | 56268 | HEIDER Michaela | 1995 | AUT | 1:32.45 | 2.43 | 64.42 | |
| 28* | 6 | 56174 | HAASER Ricarda | 1993 | AUT | 1:32.48 | 2.46 | 65.20 | Fischer |
| 29* | 4 | 56088 | TIPPLER Tamara | 1991 | AUT | 1:32.53 | 2.51 | 66.49 | Salomon |
| 30 | 44 | 197295 | PIOT Jennifer | 1992 | FRA | 1:32.58 | 2.56 | 67.77 | Fischer |
| 31 | 43 | 516373 | FLUETSCH Luana | 1995 | SUI | 1:32.72 | 2.70 | 71.37 | Stoekli |
| 32 | 19 | 206668 | WEIDLE Kira | 1996 | GER | 1:32.75 | 2.73 | 72.14 | Rossignol |
| 33 | 41 | 197641 | GAUCHE Laura | 1995 | FRA | 1:32.77 | 2.75 | 72.66 | Salomon |
| 34 | 42 | 206520 | DORSCH Patrizia | 1994 | GER | 1:32.80 | 2.78 | 73.42 | Stoekli |
| 35* | 55 | 375018 | COLETTI Alexandra | 1983 | MON | 1:32.88 | 2.86 | 75.47 | Head |
| 35* | 7 | 56087 | SIEBENHOFER Ramona | 1991 | AUT | 1:32.88 | 2.86 | 75.47 | Fischer |
| 37 | 54 | 565320 | FERK Marusa | 1988 | SLO | 1:32.95 | 2.93 | 77.26 | Salomon |



Number of Competitors: 58 Number of NSA: 16

| Rank | Bib | FIS Code | Name | Year of Birth | NSA Code | Time | Difference | Distance (m) | Ski |
|------|-----|----------|-------------------------|---------------|----------|---------|------------|--------------|-----------|
| 38 | 48 | 516394 | SUTER Jasmina | 1995 | SUI | 1:32.97 | 2.95 | 77.77 | Stoeckli |
| 39 | 34 | 299630 | DELAGO Nadia | 1997 | ITA | 1:32.98 | 2.96 | 78.03 | Atomic |
| 40 | 33 | 56256 | RAEDLER Ariane | 1995 | AUT | 1:33.03 | 3.01 | 79.30 | Head |
| 41 | 31 | 516280 | HOLDENER Wendy | 1993 | SUI | 1:33.19 | 3.17 | 83.37 | Head |
| 42 | 49 | 485941 | PLESHKOVA Iulija | 1997 | RUS | 1:33.22 | 3.20 | 84.14 | Head |
| 42 | 45 | 105269 | GAGNON Marie-Michele | 1989 | CAN | 1:33.22 | 3.20 | 84.14 | Rossignol |
| 44 | 46 | 56392 | GRITSCH Franziska | 1997 | AUT | 1:33.41 | 3.39 | 88.95 | Head |
| 44 | 22 | 506701 | HOERNBLAD Lisa | 1996 | SWE | 1:33.41 | 3.39 | 88.95 | Fischer |
| 46* | 39 | 56283 | RETTENWENDER Martina | 1995 | AUT | 1:33.53 | 3.51 | 91.98 | Atomic |
| 47 | 50 | 516344 | KOPP Rahel | 1994 | SUI | 1:33.59 | 3.57 | 93.49 | Rossignol |
| 48 | 47 | 107583 | REMME Roni | 1996 | CAN | 1:33.75 | 3.73 | 97.52 | Head |
| 49 | 36 | 516429 | GROEBLI Nathalie | 1996 | SUI | 1:33.76 | 3.74 | 97.77 | |
| 50* | 51 | 196726 | BARTHET Anne-Sophie | 1988 | FRA | 1:33.79 | 3.77 | 98.52 | Head |
| 51 | 40 | 197861 | PASLIER Esther | 1997 | FRA | 1:33.97 | 3.95 | 103.03 | Salomon |
| 52* | 35 | 516519 | SUTER Juliana | 1998 | SUI | 1:34.02 | 4.00 | 104.28 | Atomic |
| 53 | 56 | 206548 | MAGG Ann Katrin | 1994 | GER | 1:34.31 | 4.29 | 111.49 | Head |
| 54 | 52 | 45331 | SMALL Greta | 1995 | AUS | 1:34.37 | 4.35 | 112.98 | Atomic |
| 55 | 53 | 315187 | IGNJATOVIC Nevena | 1990 | SRB | 1:34.38 | 4.36 | 113.23 | Head |
| 56 | 37 | 196968 | BAILET Margot | 1990 | FRA | 1:35.60 | 5.58 | 143.06 | Salomon |
| 57 | 58 | 35089 | SIMARI BIRKNER Macarena | 1984 | ARG | 1:36.14 | 6.12 | 156.02 | Fischer |
| 58* | 57 | 197860 | ROUX Tiffany | 1997 | FRA | 1:39.95 | 9.93 | 243.51 | Dynastar |

Forerunners:

| | | | | | |
|-------------------|-----|-----------------------|-----|--------------------|-----|
| F1-LUGINBÜHL Nico | SUI | F2-DARBELLAY Valentin | SUI | F3-IMMELÉ Corentin | SUI |
| F4-VAUTHEY Maxime | SUI | F5-CARROZ Théo | SUI | | |

Conditions on course:

SUNNY Snow: HARD Temperature - Start: -2°C Temperature - Finish: 2°C

Legend:

* Gates(s) missed



CRANS MONTANA
AUDI FIS SKI WORLD CUP
 Alpine Ladies
 23-24 February **19**



Audi
FIS Ski World Cup

AUDI FIS SKI WORLD CUP 2018/19



Crans-Montana (SUI)

7th Ladies' Downhill

FRI 22 FEB 2019

Start Time : 9:15



PERFORMANCE ANALYSIS BY RANK 2ND TRAINING

Number of Competitors: 58 Number of NSA: 16

| Rank | Bib | Name Ski | NSA Code | Positions | | | Partials | | Difference | | Speed | | | |
|------|-----|--|-------------|-----------|---------|------|----------|-------|------------|------|----------|------|--------|------|
| | | | | Pos | Time | Rank | Pos | Time | Rank | Time | Dist.(m) | Pos. | (km/h) | Rank |
| 1 | 17 | GOGGIA Sofia Atomic | ITA | Int1: | 19.23 | (35) | 11-12: | 19.47 | (1) | 0.46 | | Sp1 | 102.17 | (28) |
| | | | | Int2: | 38.70 | (3) | 12-13: | 16.46 | (1) | 0.08 | | | | |
| | | | | Int3: | 55.16 | (1) | 13-14: | 9.51 | (21) | | | | | |
| | | | | Int4: | 1:04.67 | (1) | 14-15: | 15.02 | (1) | | | | | |
| | | | | Int5: | 1:19.69 | (1) | 15-Fin: | 10.33 | (15) | | | | | |
| | | | | Fin: | 1:30.02 | (1) | | | | 0.00 | | Avg: | 98.02 | |
| 2 | 30 | MERRYWEATHER Alice Rossignol | USA | Int1: | 18.96 | (4) | 11-12: | 19.66 | (2) | 0.19 | | Sp1 | 105.66 | (6) |
| | | | | Int2: | 38.62 | (1) | 12-13: | 17.08 | (15) | | | | | |
| | | | | Int3: | 55.70 | (2) | 13-14: | 9.47 | (17) | 0.54 | | | | |
| | | | | Int4: | 1:05.17 | (3) | 14-15: | 15.31 | (10) | 0.50 | | | | |
| | | | | Int5: | 1:20.48 | (3) | 15-Fin: | 9.84 | (3) | 0.79 | | | | |
| | | | | Fin: | 1:30.32 | (2) | | | | 0.30 | 8.14 | Avg: | 97.69 | |
| 3 | 14 | PUCHNER Mirjam Atomic | AUT | Int1: | 18.77 | (1) | 11-12: | 19.99 | (12) | | | Sp1 | 105.17 | (7) |
| | | | | Int2: | 38.76 | (4) | 12-13: | 17.01 | (9) | 0.14 | | | | |
| | | | | Int3: | 55.77 | (4) | 13-14: | 9.21 | (1) | 0.61 | | | | |
| | | | | Int4: | 1:04.98 | (2) | 14-15: | 15.27 | (9) | 0.31 | | | | |
| | | | | Int5: | 1:20.25 | (2) | 15-Fin: | 10.32 | (14) | 0.56 | | | | |
| | | | | Fin: | 1:30.57 | (3) | | | | 0.55 | 14.88 | Avg: | 97.42 | |
| 4 * | 20 | GUT-BEHRAMI Lara Head | SUI | Int1: | 18.91 | (2) | 11-12: | 19.75 | (4) | 0.14 | | Sp1 | 100.81 | (34) |
| | | | | Int2: | 38.66 | (2) | 12-13: | 17.24 | (22) | 0.04 | | | | |
| | | | | Int3: | 55.90 | (5) | 13-14: | 9.57 | (27) | 0.74 | | | | |
| | | | | Int4: | 1:05.47 | (8) | 14-15: | 15.09 | (3) | 0.80 | | | | |
| | | | | Int5: | 1:20.56 | (4) | 15-Fin: | 10.05 | (4) | 0.87 | | | | |
| | | | | Fin: | 1:30.61 | (4) | | | | 0.59 | 15.96 | Avg: | 97.38 | |
| 5 | 13 | SUTER Corinne Head | SUI | Int1: | 18.91 | (2) | 11-12: | 20.19 | (25) | 0.14 | | Sp1 | 103.95 | (13) |
| | | | | Int2: | 39.10 | (13) | 12-13: | 16.94 | (6) | 0.48 | | | | |
| | | | | Int3: | 56.04 | (9) | 13-14: | 9.38 | (9) | 0.88 | | | | |
| | | | | Int4: | 1:05.42 | (6) | 14-15: | 15.17 | (5) | 0.75 | | | | |
| | | | | Int5: | 1:20.59 | (5) | 15-Fin: | 10.26 | (9) | 0.90 | | | | |
| | | | | Fin: | 1:30.85 | (5) | | | | 0.83 | 22.39 | Avg: | 97.12 | |
| 6 * | 21 | GAUTHIER Tiffany Rossignol | FRA | Int1: | 19.21 | (32) | 11-12: | 19.67 | (3) | 0.44 | | Sp1 | 102.03 | (29) |
| | | | | Int2: | 38.88 | (6) | 12-13: | 16.88 | (3) | 0.26 | | | | |
| | | | | Int3: | 55.76 | (3) | 13-14: | 9.69 | (40) | 0.60 | | | | |
| | | | | Int4: | 1:05.45 | (7) | 14-15: | 15.26 | (8) | 0.78 | | | | |
| | | | | Int5: | 1:20.71 | (8) | 15-Fin: | 10.30 | (11) | 1.02 | | | | |
| | | | | Fin: | 1:31.01 | (6) | | | | 0.99 | 26.66 | Avg: | 96.95 | |
| 7 * | 15 | VENIER Stephanie Atomic | AUT | Int1: | 19.19 | (29) | 11-12: | 19.85 | (8) | 0.42 | | Sp1 | 102.71 | (23) |
| | | | | Int2: | 39.04 | (8) | 12-13: | 16.98 | (7) | 0.42 | | | | |
| | | | | Int3: | 56.02 | (8) | 13-14: | 9.37 | (8) | 0.86 | | | | |
| | | | | Int4: | 1:05.39 | (5) | 14-15: | 15.41 | (14) | 0.72 | | | | |
| | | | | Int5: | 1:20.80 | (10) | 15-Fin: | 10.25 | (8) | 1.11 | | | | |
| | | | | Fin: | 1:31.05 | (7) | | | | 1.03 | 27.73 | Avg: | 96.91 | |



Crans-Montana (SUI)

7th Ladies' Downhill

FRI 22 FEB 2019

PERFORMANCE ANALYSIS BY RANK 2ND TRAINING

Start Time : 9:15

Number of Competitors: 58 Number of NSA: 16

| Rank | Bib | Name Ski | NSA Code | Positions | | | Partials | | Difference | | Speed | | | | | |
|------|-----|---------------------------------------|-------------|-----------|---------|------|----------|-------|------------|------|----------|--------|--------|-------|------|-------|
| | | | | Pos | Time | Rank | Pos | Time | Rank | Time | Dist.(m) | Pos. | (km/h) | Rank | | |
| 8 | 24 | NUFER Priska Dynastar | SUI | Int1: | 19.14 | (22) | 11-12: | 19.77 | (5) | 0.37 | Sp1 | 102.77 | (20) | | | |
| | | | | Int2: | 38.91 | (7) | 12-13: | 17.06 | (13) | 0.29 | | | | | | |
| | | | | Int3: | 55.97 | (7) | 13-14: | 9.53 | (24) | 0.81 | | | | | | |
| | | | | Int4: | 1:05.50 | (9) | 14-15: | 15.11 | (4) | 0.83 | | | | | | |
| | | | | Int5: | 1:20.61 | (6) | 15-Fin: | 10.51 | (28) | 0.92 | | | | | | |
| | | | | Fin: | 1:31.12 | (8) | | | | 1.10 | | | | 29.59 | Avg: | 96.83 |
| | | | | | | | | | | | | | | | | |
| 9 | 5 | MOWINCKEL Ragnhild Head | NOR | Int1: | 19.07 | (12) | 11-12: | 19.80 | (6) | 0.30 | Sp1 | 102.43 | (26) | | | |
| | | | | Int2: | 38.87 | (5) | 12-13: | 17.09 | (17) | 0.25 | | | | | | |
| | | | | Int3: | 55.96 | (6) | 13-14: | 9.40 | (10) | 0.80 | | | | | | |
| | | | | Int4: | 1:05.36 | (4) | 14-15: | 15.34 | (12) | 0.69 | | | | | | |
| | | | | Int5: | 1:20.70 | (7) | 15-Fin: | 10.61 | (37) | 1.01 | | | | | | |
| | | | | Fin: | 1:31.31 | (9) | | | | 1.29 | | | | 34.63 | Avg: | 96.63 |
| | | | | | | | | | | | | | | | | |
| 10 | 18 | MIRADOLI Romane Dynastar | FRA | Int1: | 19.19 | (29) | 11-12: | 19.91 | (10) | 0.42 | Sp1 | 101.70 | (30) | | | |
| | | | | Int2: | 39.10 | (13) | 12-13: | 17.05 | (12) | 0.48 | | | | | | |
| | | | | Int3: | 56.15 | (12) | 13-14: | 9.63 | (33) | 0.99 | | | | | | |
| | | | | Int4: | 1:05.78 | (16) | 14-15: | 15.20 | (6) | 1.11 | | | | | | |
| | | | | Int5: | 1:20.98 | (11) | 15-Fin: | 10.36 | (18) | 1.29 | | | | | | |
| | | | | Fin: | 1:31.34 | (10) | | | | 1.32 | | | | 35.42 | Avg: | 96.60 |
| | | | | | | | | | | | | | | | | |
| 11 * | 25 | ORTLIEB Nina Head | AUT | Int1: | 19.33 | (48) | 11-12: | 19.83 | (7) | 0.56 | Sp1 | 106.22 | (5) | | | |
| | | | | Int2: | 39.16 | (15) | 12-13: | 17.19 | (20) | 0.54 | | | | | | |
| | | | | Int3: | 56.35 | (17) | 13-14: | 9.31 | (4) | 1.19 | | | | | | |
| | | | | Int4: | 1:05.66 | (13) | 14-15: | 15.06 | (2) | 0.99 | | | | | | |
| | | | | Int5: | 1:20.72 | (9) | 15-Fin: | 10.74 | (45) | 1.03 | | | | | | |
| | | | | Fin: | 1:31.46 | (11) | | | | 1.44 | | | | 38.59 | Avg: | 96.47 |
| | | | | | | | | | | | | | | | | |
| 12 | 28 | AGER Christina Atomic | AUT | Int1: | 19.10 | (16) | 11-12: | 20.14 | (21) | 0.33 | Sp1 | 99.83 | (38) | | | |
| | | | | Int2: | 39.24 | (18) | 12-13: | 16.91 | (5) | 0.62 | | | | | | |
| | | | | Int3: | 56.15 | (12) | 13-14: | 9.50 | (20) | 0.99 | | | | | | |
| | | | | Int4: | 1:05.65 | (12) | 14-15: | 15.33 | (11) | 0.98 | | | | | | |
| | | | | Int5: | 1:20.98 | (11) | 15-Fin: | 10.51 | (28) | 1.29 | | | | | | |
| | | | | Fin: | 1:31.49 | (12) | | | | 1.47 | | | | 39.38 | Avg: | 96.44 |
| | | | | | | | | | | | | | | | | |
| 13 | 9 | STUHEC Ilka Stoekli | SLO | Int1: | 18.96 | (4) | 11-12: | 20.13 | (19) | 0.19 | Sp1 | 102.31 | (27) | | | |
| | | | | Int2: | 39.09 | (11) | 12-13: | 17.07 | (14) | 0.47 | | | | | | |
| | | | | Int3: | 56.16 | (14) | 13-14: | 9.45 | (15) | 1.00 | | | | | | |
| | | | | Int4: | 1:05.61 | (11) | 14-15: | 15.51 | (18) | 0.94 | | | | | | |
| | | | | Int5: | 1:21.12 | (13) | 15-Fin: | 10.42 | (22) | 1.43 | | | | | | |
| | | | | Fin: | 1:31.54 | (13) | | | | 1.52 | | | | 40.70 | Avg: | 96.39 |
| | | | | | | | | | | | | | | | | |
| 14 * | 11 | DELAGO Nicol Atomic | ITA | Int1: | 19.12 | (19) | 11-12: | 20.28 | (28) | 0.35 | Sp1 | 103.15 | (16) | | | |
| | | | | Int2: | 39.40 | (25) | 12-13: | 17.09 | (17) | 0.78 | | | | | | |
| | | | | Int3: | 56.49 | (19) | 13-14: | 9.34 | (7) | 1.33 | | | | | | |
| | | | | Int4: | 1:05.83 | (18) | 14-15: | 15.41 | (14) | 1.16 | | | | | | |
| | | | | Int5: | 1:21.24 | (15) | 15-Fin: | 10.31 | (13) | 1.55 | | | | | | |
| | | | | Fin: | 1:31.55 | (14) | | | | 1.53 | | | | 40.96 | Avg: | 96.38 |
| | | | | | | | | | | | | | | | | |
| 14 | 8 | FLURY Jasmine Stoekli | SUI | Int1: | 19.17 | (26) | 11-12: | 20.19 | (25) | 0.40 | Sp1 | 102.77 | (20) | | | |
| | | | | Int2: | 39.36 | (22) | 12-13: | 16.88 | (3) | 0.74 | | | | | | |
| | | | | Int3: | 56.24 | (16) | 13-14: | 9.45 | (15) | 1.08 | | | | | | |
| | | | | Int4: | 1:05.69 | (14) | 14-15: | 15.58 | (23) | 1.02 | | | | | | |
| | | | | Int5: | 1:21.27 | (16) | 15-Fin: | 10.28 | (10) | 1.58 | | | | | | |
| | | | | Fin: | 1:31.55 | (14) | | | | 1.53 | | | | 40.96 | Avg: | 96.38 |
| | | | | | | | | | | | | | | | | |
| 16 | 16 | BRIGNONE Federica Rossignol | ITA | Int1: | 19.26 | (41) | 11-12: | 19.94 | (11) | 0.49 | Sp1 | 98.77 | (44) | | | |
| | | | | Int2: | 39.20 | (17) | 12-13: | 16.86 | (2) | 0.58 | | | | | | |
| | | | | Int3: | 56.06 | (10) | 13-14: | 9.72 | (47) | 0.90 | | | | | | |
| | | | | Int4: | 1:05.78 | (16) | 14-15: | 15.53 | (21) | 1.11 | | | | | | |
| | | | | Int5: | 1:21.31 | (17) | 15-Fin: | 10.30 | (11) | 1.62 | | | | | | |
| | | | | Fin: | 1:31.61 | (16) | | | | 1.59 | | | | 42.54 | Avg: | 96.32 |
| | | | | | | | | | | | | | | | | |

Crans-Montana (SUI)

7th Ladies' Downhill

FRI 22 FEB 2019

PERFORMANCE ANALYSIS BY RANK 2ND TRAINING

Start Time : 9:15

Number of Competitors: 58 Number of NSA: 16

| Rank | Bib | Name Ski | NSA Code | Positions | | | Partials | | Difference | | Speed | | | |
|------|-----|---------------------------------------|-------------|-----------|---------|------|----------|-------|------------|------|----------|-------------|--------|------|
| | | | | Pos | Time | Rank | Pos | Time | Rank | Time | Dist.(m) | Pos. | (km/h) | Rank |
| 17 | 29 | MARSAGLIA Francesca Salomon | ITA | Int1: | 18.98 | (8) | 11-12: | 20.11 | (18) | 0.21 | | Sp1 | 104.56 | (9) |
| | | | | Int2: | 39.09 | (11) | 12-13: | 17.08 | (15) | 0.47 | | | | |
| | | | | Int3: | 56.17 | (15) | 13-14: | 9.57 | (27) | 1.01 | | | | |
| | | | | Int4: | 1:05.74 | (15) | 14-15: | 15.68 | (31) | 1.07 | | | | |
| | | | | Int5: | 1:21.42 | (19) | 15-Fin: | 10.35 | (17) | 1.73 | | | | |
| | | | | Fin: | 1:31.77 | (17) | | | | 1.75 | 46.74 | Avg: | 96.15 | |
| | | | | | | | | | | | | | | |
| 18 | 1 | SCHMIDHOFER Nicole Fischer | AUT | Int1: | 19.07 | (12) | 11-12: | 20.28 | (28) | 0.30 | | Sp1 | 99.68 | (39) |
| | | | | Int2: | 39.35 | (21) | 12-13: | 17.32 | (29) | 0.73 | | | | |
| | | | | Int3: | 56.67 | (25) | 13-14: | 9.55 | (26) | 1.51 | | | | |
| | | | | Int4: | 1:06.22 | (24) | 14-15: | 15.41 | (14) | 1.55 | | | | |
| | | | | Int5: | 1:21.63 | (22) | 15-Fin: | 10.15 | (6) | 1.94 | | | | |
| | | | | Fin: | 1:31.78 | (18) | | | | 1.76 | 47.00 | Avg: | 96.14 | |
| | | | | | | | | | | | | | | |
| 19 | 32 | REISINGER Elisabeth Head | AUT | Int1: | 18.96 | (4) | 11-12: | 20.09 | (17) | 0.19 | | Sp1 | 104.44 | (10) |
| | | | | Int2: | 39.05 | (9) | 12-13: | 17.04 | (10) | 0.43 | | | | |
| | | | | Int3: | 56.09 | (11) | 13-14: | 9.47 | (17) | 0.93 | | | | |
| | | | | Int4: | 1:05.56 | (10) | 14-15: | 15.59 | (24) | 0.89 | | | | |
| | | | | Int5: | 1:21.15 | (14) | 15-Fin: | 10.64 | (40) | 1.46 | | | | |
| | | | | Fin: | 1:31.79 | (19) | | | | 1.77 | 47.26 | Avg: | 96.13 | |
| | | | | | | | | | | | | | | |
| 20 | 3 | WEIRATHER Tina Head | LIE | Int1: | 19.11 | (18) | 11-12: | 20.35 | (36) | 0.34 | | Sp1 | 104.19 | (12) |
| | | | | Int2: | 39.46 | (29) | 12-13: | 17.04 | (10) | 0.84 | | | | |
| | | | | Int3: | 56.50 | (21) | 13-14: | 9.44 | (13) | 1.34 | | | | |
| | | | | Int4: | 1:05.94 | (21) | 14-15: | 15.40 | (13) | 1.27 | | | | |
| | | | | Int5: | 1:21.34 | (18) | 15-Fin: | 10.47 | (27) | 1.65 | | | | |
| | | | | Fin: | 1:31.81 | (20) | | | | 1.79 | 47.79 | Avg: | 96.11 | |
| | | | | | | | | | | | | | | |
| 21 | 10 | FANCHINI Nadia Dynastar | ITA | Int1: | 19.38 | (52) | 11-12: | 19.90 | (9) | 0.61 | | Sp1 | 98.45 | (45) |
| | | | | Int2: | 39.28 | (19) | 12-13: | 17.31 | (27) | 0.66 | | | | |
| | | | | Int3: | 56.59 | (23) | 13-14: | 9.66 | (37) | 1.43 | | | | |
| | | | | Int4: | 1:06.25 | (27) | 14-15: | 15.57 | (22) | 1.58 | | | | |
| | | | | Int5: | 1:21.82 | (26) | 15-Fin: | 10.10 | (5) | 2.13 | | | | |
| | | | | Fin: | 1:31.92 | (21) | | | | 1.90 | 50.66 | Avg: | 95.99 | |
| | | | | | | | | | | | | | | |
| 22 | 2 | HAEHLEN Joana Atomic | SUI | Int1: | 19.10 | (16) | 11-12: | 20.37 | (37) | 0.33 | | Sp1 | 100.92 | (33) |
| | | | | Int2: | 39.47 | (31) | 12-13: | 17.41 | (37) | 0.85 | | | | |
| | | | | Int3: | 56.88 | (29) | 13-14: | 9.71 | (45) | 1.72 | | | | |
| | | | | Int4: | 1:06.59 | (33) | 14-15: | 15.61 | (27) | 1.92 | | | | |
| | | | | Int5: | 1:22.20 | (31) | 15-Fin: | 9.82 | (2) | 2.51 | | | | |
| | | | | Fin: | 1:32.02 | (22) | | | | 2.00 | 53.27 | Avg: | 95.89 | |
| | | | | | | | | | | | | | | |
| 23 | 23 | BASSINO Marta Salomon | ITA | Int1: | 19.27 | (43) | 11-12: | 20.16 | (24) | 0.50 | | Sp1 | 102.53 | (25) |
| | | | | Int2: | 39.43 | (27) | 12-13: | 17.49 | (43) | 0.81 | | | | |
| | | | | Int3: | 56.92 | (33) | 13-14: | 9.63 | (33) | 1.76 | | | | |
| | | | | Int4: | 1:06.55 | (31) | 14-15: | 15.21 | (7) | 1.88 | | | | |
| | | | | Int5: | 1:21.76 | (25) | 15-Fin: | 10.33 | (15) | 2.07 | | | | |
| | | | | Fin: | 1:32.09 | (23) | | | | 2.07 | 55.09 | Avg: | 95.81 | |
| | | | | | | | | | | | | | | |
| 24 | 26 | CURTONI Elena Head | ITA | Int1: | 19.23 | (35) | 11-12: | 20.20 | (27) | 0.46 | | Sp1 | 100.65 | (35) |
| | | | | Int2: | 39.43 | (27) | 12-13: | 17.00 | (8) | 0.81 | | | | |
| | | | | Int3: | 56.43 | (18) | 13-14: | 9.43 | (11) | 1.27 | | | | |
| | | | | Int4: | 1:05.86 | (19) | 14-15: | 15.66 | (29) | 1.19 | | | | |
| | | | | Int5: | 1:21.52 | (20) | 15-Fin: | 10.65 | (41) | 1.83 | | | | |
| | | | | Fin: | 1:32.17 | (24) | | | | 2.15 | 57.17 | Avg: | 95.73 | |
| | | | | | | | | | | | | | | |
| 24 * | 12 | WENIG Michaela Stoeckli | GER | Int1: | 19.07 | (12) | 11-12: | 20.30 | (32) | 0.30 | | Sp1 | 102.87 | (19) |
| | | | | Int2: | 39.37 | (23) | 12-13: | 17.34 | (30) | 0.75 | | | | |
| | | | | Int3: | 56.71 | (26) | 13-14: | 9.21 | (1) | 1.55 | | | | |
| | | | | Int4: | 1:05.92 | (20) | 14-15: | 15.67 | (30) | 1.25 | | | | |
| | | | | Int5: | 1:21.59 | (21) | 15-Fin: | 10.58 | (34) | 1.90 | | | | |
| | | | | Fin: | 1:32.17 | (24) | | | | 2.15 | 57.17 | Avg: | 95.73 | |
| | | | | | | | | | | | | | | |

Crans-Montana (SUI)



7th Ladies' Downhill

FRI 22 FEB 2019

PERFORMANCE ANALYSIS BY RANK 2ND TRAINING

Start Time : 9:15

Number of Competitors: 58 Number of NSA: 16

| Rank | Bib | Name Ski | NSA Code | Positions | | | Partials | | Difference | | Speed | |
|------|-----|----------------------------|-------------|---|---|--|----------|------------|------------|--------|----------|------|
| | | | | Pos | Time | Rank | Pos | Time | Rank | Time | Dist.(m) | Pos. |
| 26 * | 27 | LIE Kajsa Vickhoff Head | NOR | Int1: 19.14 (22) Int2: 39.58 (36) Int3: 56.97 (37) Int4: Int5: 1:22.77 (44) Fin: 1:32.23 (26) | 11-12: 20.44 (39) 12-13: 17.39 (35) 13-14: 14-15: 15-Fin: 9.46 (1) | 0.37 0.96 1.81 3.08 2.21 | 58.73 | Avg: 95.67 | | | | |
| 27 | 38 | HEIDER Michaela | AUT | Int1: 19.16 (25) Int2: 39.18 (16) Int3: 56.49 (19) Int4: 1:06.23 (26) Int5: 1:21.72 (23) Fin: 1:32.45 (27) | 11-12: 20.02 (13) 12-13: 17.31 (27) 13-14: 9.74 (48) 14-15: 15.49 (17) 15-Fin: 10.73 (44) | 0.39 0.56 1.33 1.56 2.03 2.43 | 64.42 | Avg: 95.44 | Sp1 | 96.69 | (52) | |
| 28 * | 6 | HAASER Ricarda Fischer | AUT | Int1: 19.02 (10) Int2: 39.08 (10) Int3: 56.51 (22) Int4: 1:05.94 (21) Int5: 1:21.74 (24) Fin: 1:32.48 (28) | 11-12: 20.06 (14) 12-13: 17.43 (38) 13-14: 9.43 (11) 14-15: 15.80 (36) 15-Fin: 10.74 (45) | 0.25 0.46 1.35 1.27 2.05 2.46 | 65.20 | Avg: 95.41 | Sp1 | 104.21 | (11) | |
| 29 * | 4 | TIPPLER Tamara Salomon | AUT | Int1: 19.25 (39) Int2: 39.64 (40) Int3: 56.98 (38) Int4: 1:06.47 (29) Int5: 1:21.98 (28) Fin: 1:32.53 (29) | 11-12: 20.39 (38) 12-13: 17.34 (30) 13-14: 9.49 (19) 14-15: 15.51 (18) 15-Fin: 10.55 (31) | 0.48 1.02 1.82 1.80 2.29 2.51 | 66.49 | Avg: 95.36 | Sp1 | 103.07 | (17) | |
| 30 | 44 | PIOT Jennifer Fischer | FRA | Int1: 19.42 (54) Int2: 39.50 (33) Int3: 56.94 (35) Int4: 1:06.58 (32) Int5: 1:22.17 (30) Fin: 1:32.58 (30) | 11-12: 20.08 (16) 12-13: 17.44 (40) 13-14: 9.64 (36) 14-15: 15.59 (24) 15-Fin: 10.41 (21) | 0.65 0.88 1.78 1.91 2.48 2.56 | 67.77 | Avg: 95.31 | Sp1 | 99.07 | (41) | |
| 31 | 43 | FLUETSCH Luana Stoekli | SUI | Int1: 19.27 (43) Int2: 39.58 (36) Int3: 56.88 (29) Int4: 1:06.39 (28) Int5: 1:22.10 (29) Fin: 1:32.72 (31) | 11-12: 20.31 (33) 12-13: 17.30 (25) 13-14: 9.51 (21) 14-15: 15.71 (32) 15-Fin: 10.62 (39) | 0.50 0.96 1.72 1.72 2.41 2.70 | 71.37 | Avg: 95.16 | Sp1 | 106.72 | (3) | |
| 32 | 19 | WEIDLE Kira Rossignol | GER | Int1: 19.17 (26) Int2: 39.51 (34) Int3: 56.95 (36) Int4: 1:06.65 (36) Int5: 1:22.52 (41) Fin: 1:32.75 (32) | 11-12: 20.34 (35) 12-13: 17.44 (40) 13-14: 9.70 (42) 14-15: 15.87 (40) 15-Fin: 10.23 (7) | 0.40 0.89 1.79 1.98 2.83 2.73 | 72.14 | Avg: 95.13 | Sp1 | 99.06 | (42) | |
| 33 | 41 | GAUCHE Laura Salomon | FRA | Int1: 19.29 (46) Int2: 39.42 (26) Int3: 56.89 (31) Int4: 1:06.60 (35) Int5: 1:22.35 (32) Fin: 1:32.77 (33) | 11-12: 20.13 (19) 12-13: 17.47 (42) 13-14: 9.71 (45) 14-15: 15.75 (35) 15-Fin: 10.42 (22) | 0.52 0.80 1.73 1.93 2.66 2.75 | 72.66 | Avg: 95.11 | Sp1 | 99.97 | (37) | |
| 34 | 42 | DORSCH Patrizia Stoekli | GER | Int1: 19.24 (38) Int2: 39.72 (44) Int3: 57.12 (40) Int4: 1:06.69 (38) Int5: 1:22.42 (35) Fin: 1:32.80 (34) | 11-12: 20.48 (42) 12-13: 17.40 (36) 13-14: 9.57 (27) 14-15: 15.73 (34) 15-Fin: 10.38 (19) | 0.47 1.10 1.96 2.02 2.73 2.78 | 73.42 | Avg: 95.08 | Sp1 | 102.58 | (24) | |

Crans-Montana (SUI)

7th Ladies' Downhill

FRI 22 FEB 2019

PERFORMANCE ANALYSIS BY RANK 2ND TRAINING

Start Time : 9:15

Number of Competitors: 58 Number of NSA: 16

| Rank | Bib | Name Ski | NSA Code | Positions | | | Partials | | Difference | | Speed | | | |
|------|-----|--|-------------|-----------|---------|------|----------|-------|------------|------|----------|------|--------|------|
| | | | | Pos | Time | Rank | Pos | Time | Rank | Time | Dist.(m) | Pos. | (km/h) | Rank |
| 35 * | 55 | COLETTI Alexandra Head | MON | Int1: | 19.36 | (51) | 11-12: | 20.29 | (31) | 0.59 | | Sp1 | 101.26 | (32) |
| | | | | Int2: | 39.65 | (42) | 12-13: | 17.50 | (44) | 1.03 | | | | |
| | | | | Int3: | 57.15 | (42) | 13-14: | 9.53 | (24) | 1.99 | | | | |
| | | | | Int4: | 1:06.68 | (37) | 14-15: | | | 2.01 | | | | |
| | | | | Int5: | | | 15-Fin: | | | | | | | |
| | | | | Fin: | 1:32.88 | (35) | | | | 2.86 | 75.47 | Avg: | 95.00 | |
| 35 * | 7 | SIEBENHOFER Ramona Fischer | AUT | Int1: | 19.20 | (31) | 11-12: | 20.28 | (28) | 0.43 | | Sp1 | 100.21 | (36) |
| | | | | Int2: | 39.48 | (32) | 12-13: | 17.38 | (33) | 0.86 | | | | |
| | | | | Int3: | 56.86 | (27) | 13-14: | 9.33 | (6) | 1.70 | | | | |
| | | | | Int4: | 1:06.19 | (23) | 14-15: | 16.24 | (50) | 1.52 | | | | |
| | | | | Int5: | 1:22.43 | (37) | 15-Fin: | 10.45 | (26) | 2.74 | | | | |
| | | | | Fin: | 1:32.88 | (35) | | | | 2.86 | 75.47 | Avg: | 95.00 | |
| 37 | 54 | FERK Marusa Salomon | SLO | Int1: | 19.22 | (33) | 11-12: | 20.15 | (22) | 0.45 | | Sp1 | 106.26 | (4) |
| | | | | Int2: | 39.37 | (23) | 12-13: | 17.63 | (47) | 0.75 | | | | |
| | | | | Int3: | 57.00 | (39) | 13-14: | 9.52 | (23) | 1.84 | | | | |
| | | | | Int4: | 1:06.52 | (30) | 14-15: | 15.99 | (44) | 1.85 | | | | |
| | | | | Int5: | 1:22.51 | (40) | 15-Fin: | 10.44 | (24) | 2.82 | | | | |
| | | | | Fin: | 1:32.95 | (37) | | | | 2.93 | 77.26 | Avg: | 94.93 | |
| 38 | 48 | SUTER Jasmina Stoekli | SUI | Int1: | 19.47 | (55) | 11-12: | 20.46 | (40) | 0.70 | | | | |
| | | | | Int2: | 39.93 | (50) | 12-13: | 17.34 | (30) | 1.31 | | | | |
| | | | | Int3: | 57.27 | (46) | 13-14: | | | 2.11 | | | | |
| | | | | Int4: | | | 14-15: | | | | | | | |
| | | | | Int5: | 1:22.36 | (33) | 15-Fin: | 10.61 | (37) | 2.67 | | | | |
| | | | | Fin: | 1:32.97 | (38) | | | | 2.95 | 77.77 | Avg: | 94.91 | |
| 39 | 34 | DELAGO Nadia Atomic | ITA | Int1: | 19.05 | (11) | 11-12: | 20.50 | (45) | 0.28 | | Sp1 | 97.93 | (47) |
| | | | | Int2: | 39.55 | (35) | 12-13: | 17.38 | (33) | 0.93 | | | | |
| | | | | Int3: | 56.93 | (34) | 13-14: | 9.89 | (50) | 1.77 | | | | |
| | | | | Int4: | 1:06.82 | (41) | 14-15: | 15.61 | (27) | 2.15 | | | | |
| | | | | Int5: | 1:22.43 | (37) | 15-Fin: | 10.55 | (31) | 2.74 | | | | |
| | | | | Fin: | 1:32.98 | (39) | | | | 2.96 | 78.03 | Avg: | 94.90 | |
| 40 | 33 | RAEDLER Ariane Head | AUT | Int1: | 19.31 | (47) | 11-12: | 20.15 | (22) | 0.54 | | Sp1 | 102.77 | (20) |
| | | | | Int2: | 39.46 | (29) | 12-13: | 17.76 | (53) | 0.84 | | | | |
| | | | | Int3: | 57.22 | (43) | 13-14: | 9.66 | (37) | 2.06 | | | | |
| | | | | Int4: | 1:06.88 | (44) | 14-15: | 15.59 | (24) | 2.21 | | | | |
| | | | | Int5: | 1:22.47 | (39) | 15-Fin: | 10.56 | (33) | 2.78 | | | | |
| | | | | Fin: | 1:33.03 | (40) | | | | 3.01 | 79.30 | Avg: | 94.85 | |
| 41 | 31 | HOLDENER Wendy Head | SUI | Int1: | 19.13 | (21) | 11-12: | 20.71 | (48) | 0.36 | | Sp1 | 96.54 | (53) |
| | | | | Int2: | 39.84 | (46) | 12-13: | 17.29 | (24) | 1.22 | | | | |
| | | | | Int3: | 57.13 | (41) | 13-14: | 9.68 | (39) | 1.97 | | | | |
| | | | | Int4: | 1:06.81 | (40) | 14-15: | 15.98 | (43) | 2.14 | | | | |
| | | | | Int5: | 1:22.79 | (45) | 15-Fin: | 10.40 | (20) | 3.10 | | | | |
| | | | | Fin: | 1:33.19 | (41) | | | | 3.17 | 83.37 | Avg: | 94.68 | |
| 42 | 49 | PLESHKOVA Iulija Head | RUS | Int1: | 18.98 | (8) | 11-12: | 20.64 | (47) | 0.21 | | | | |
| | | | | Int2: | 39.62 | (39) | 12-13: | 17.77 | (54) | 1.00 | | | | |
| | | | | Int3: | 57.39 | (48) | 13-14: | | | 2.23 | | | | |
| | | | | Int4: | | | 14-15: | | | | | | | |
| | | | | Int5: | 1:22.53 | (42) | 15-Fin: | 10.69 | (43) | 2.84 | | | | |
| | | | | Fin: | 1:33.22 | (42) | | | | 3.20 | 84.14 | Avg: | 94.65 | |
| 42 | 45 | GAGNON Marie-Michele Rossignol | CAN | Int1: | 19.23 | (35) | 11-12: | 20.48 | (42) | 0.46 | | Sp1 | 99.02 | (43) |
| | | | | Int2: | 39.71 | (43) | 12-13: | 17.55 | (46) | 1.09 | | | | |
| | | | | Int3: | 57.26 | (45) | 13-14: | 9.58 | (30) | 2.10 | | | | |
| | | | | Int4: | 1:06.84 | (43) | 14-15: | 15.52 | (20) | 2.17 | | | | |
| | | | | Int5: | 1:22.36 | (33) | 15-Fin: | 10.86 | (49) | 2.67 | | | | |
| | | | | Fin: | 1:33.22 | (42) | | | | 3.20 | 84.14 | Avg: | 94.65 | |

Crans-Montana (SUI)

7th Ladies' Downhill

FRI 22 FEB 2019

PERFORMANCE ANALYSIS BY RANK 2ND TRAINING

Start Time : 9:15

Number of Competitors: 58 Number of NSA: 16

| Rank | Bib | Name Ski | NSA Code | Positions | | | Partials | | Difference | | Speed | | | | | |
|------|-----|---------------------------------------|-------------|-----------|---------|------|----------|-------|------------|------|----------|-------------|--------|------|--|--|
| | | | | Pos | Time | Rank | Pos | Time | Rank | Time | Dist.(m) | Pos. | (km/h) | Rank | | |
| 44 | 46 | GRITSCH Franziska Head | AUT | Int1: | 18.97 | (7) | 11-12: | 20.89 | (53) | 0.20 | | Sp1 | 103.82 | (14) | | |
| | | | | Int2: | 39.86 | (47) | 12-13: | 17.65 | (48) | 1.24 | | | | | | |
| | | | | Int3: | 57.51 | (50) | 13-14: | 9.31 | (4) | 2.35 | | | | | | |
| | | | | Int4: | 1:06.82 | (41) | 14-15: | 16.01 | (46) | 2.15 | | | | | | |
| | | | | Int5: | 1:22.83 | (46) | 15-Fin: | 10.58 | (34) | 3.14 | | | | | | |
| | | | | Fin: | 1:33.41 | (44) | | | | 3.39 | 88.95 | Avg: | 94.46 | | | |
| 44 | 22 | HOERNBLAD Lisa Fischer | SWE | Int1: | 19.17 | (26) | 11-12: | 20.47 | (41) | 0.40 | | | | | | |
| | | | | Int2: | 39.64 | (40) | 12-13: | 17.22 | (21) | 1.02 | | | | | | |
| | | | | Int3: | 56.86 | (27) | 13-14: | | | 1.70 | | | | | | |
| | | | | Int4: | | | 14-15: | | | | | | | | | |
| | | | | Int5: | 1:22.83 | (46) | 15-Fin: | 10.58 | (34) | 3.14 | | | | | | |
| | | | | Fin: | 1:33.41 | (44) | | | | 3.39 | 88.95 | Avg: | 94.46 | | | |
| 46 * | 39 | RETTENWENDER Martina Atomic | AUT | Int1: | 19.26 | (41) | 11-12: | 20.07 | (15) | 0.49 | | Sp1 | 96.81 | (51) | | |
| | | | | Int2: | 39.33 | (20) | 12-13: | 17.26 | (23) | 0.71 | | | | | | |
| | | | | Int3: | 56.59 | (23) | 13-14: | 9.63 | (33) | 1.43 | | | | | | |
| | | | | Int4: | 1:06.22 | (24) | 14-15: | 15.71 | (32) | 1.55 | | | | | | |
| | | | | Int5: | 1:21.93 | (27) | 15-Fin: | 11.60 | (54) | 2.24 | | | | | | |
| | | | | Fin: | 1:33.53 | (46) | | | | 3.51 | 91.98 | Avg: | 94.34 | | | |
| 47 | 50 | KOPP Rahel Rossignol | SUI | Int1: | 19.28 | (45) | 11-12: | 20.31 | (33) | 0.51 | | | | | | |
| | | | | Int2: | 39.59 | (38) | 12-13: | 17.66 | (50) | 0.97 | | | | | | |
| | | | | Int3: | 57.25 | (44) | 13-14: | | | 2.09 | | | | | | |
| | | | | Int4: | | | 14-15: | | | | | | | | | |
| | | | | Int5: | 1:22.91 | (48) | 15-Fin: | 10.68 | (42) | 3.22 | | | | | | |
| | | | | Fin: | 1:33.59 | (47) | | | | 3.57 | 93.49 | Avg: | 94.28 | | | |
| 48 | 47 | REMME Roni Head | CAN | Int1: | | | 11-12: | | | | | Sp1 | 107.02 | (1) | | |
| | | | | Int2: | 40.19 | (53) | 12-13: | 17.30 | (25) | 1.57 | | | | | | |
| | | | | Int3: | 57.49 | (49) | 13-14: | 9.28 | (3) | 2.33 | | | | | | |
| | | | | Int4: | 1:06.77 | (39) | 14-15: | 15.90 | (42) | 2.10 | | | | | | |
| | | | | Int5: | 1:22.67 | (43) | 15-Fin: | 11.08 | (51) | 2.98 | | | | | | |
| | | | | Fin: | 1:33.75 | (48) | | | | 3.73 | 97.52 | Avg: | 94.12 | | | |
| 49 | 36 | GROEBLI Nathalie | SUI | Int1: | 19.15 | (24) | 11-12: | 20.74 | (49) | 0.38 | | Sp1 | 97.30 | (48) | | |
| | | | | Int2: | 39.89 | (48) | 12-13: | 17.43 | (38) | 1.27 | | | | | | |
| | | | | Int3: | 57.32 | (47) | 13-14: | 9.79 | (49) | 2.16 | | | | | | |
| | | | | Int4: | 1:07.11 | (45) | 14-15: | 16.11 | (47) | 2.44 | | | | | | |
| | | | | Int5: | 1:23.22 | (50) | 15-Fin: | 10.54 | (30) | 3.53 | | | | | | |
| | | | | Fin: | 1:33.76 | (49) | | | | 3.74 | 97.77 | Avg: | 94.11 | | | |
| 50 * | 51 | BARTHET Anne-Sophie Head | FRA | Int1: | 19.12 | (19) | 11-12: | 20.90 | (54) | 0.35 | | Sp1 | 103.22 | (15) | | |
| | | | | Int2: | 40.02 | (52) | 12-13: | 17.65 | (48) | 1.40 | | | | | | |
| | | | | Int3: | 57.67 | (51) | 13-14: | 9.70 | (42) | 2.51 | | | | | | |
| | | | | Int4: | 1:07.37 | (48) | 14-15: | | | 2.70 | | | | | | |
| | | | | Int5: | | | 15-Fin: | | | | | | | | | |
| | | | | Fin: | 1:33.79 | (50) | | | | 3.77 | 98.52 | Avg: | 94.08 | | | |
| 51 | 40 | PASLIER Esther Salomon | FRA | Int1: | 19.08 | (15) | 11-12: | 20.82 | (50) | 0.31 | | Sp1 | 97.23 | (49) | | |
| | | | | Int2: | 39.90 | (49) | 12-13: | 17.78 | (56) | 1.28 | | | | | | |
| | | | | Int3: | 57.68 | (52) | 13-14: | 9.97 | (53) | 2.52 | | | | | | |
| | | | | Int4: | 1:07.65 | (49) | 14-15: | 15.88 | (41) | 2.98 | | | | | | |
| | | | | Int5: | 1:23.53 | (52) | 15-Fin: | 10.44 | (24) | 3.84 | | | | | | |
| | | | | Fin: | 1:33.97 | (51) | | | | 3.95 | 103.03 | Avg: | 93.90 | | | |
| 52 * | 35 | SUTER Juliana Atomic | SUI | Int1: | 19.25 | (39) | 11-12: | 20.48 | (42) | 0.48 | | Sp1 | 97.23 | (49) | | |
| | | | | Int2: | 39.73 | (45) | 12-13: | 17.16 | (19) | 1.11 | | | | | | |
| | | | | Int3: | 56.89 | (31) | 13-14: | 9.70 | (42) | 1.73 | | | | | | |
| | | | | Int4: | 1:06.59 | (33) | 14-15: | 15.83 | (39) | 1.92 | | | | | | |
| | | | | Int5: | 1:22.42 | (35) | 15-Fin: | 11.60 | (54) | 2.73 | | | | | | |
| | | | | Fin: | 1:34.02 | (52) | | | | 4.00 | 104.28 | Avg: | 93.85 | | | |



CRANS MONTANA
AUDI FIS SKI WORLD CUP
 Alpine Ladies
 23-24 February **19**



Audi
FIS Ski World Cup

AUDI FIS SKI WORLD CUP 2018/19



Crans-Montana (SUI)

7th Ladies' Downhill

FRI 22 FEB 2019

Start Time : 9:15



PERFORMANCE ANALYSIS BY BIB 2ND TRAINING

Number of Competitors: 58 Number of NSA: 16

| Bib | Name Ski | NSA Code | Positions | | | Partials | | Difference | | Speed | | | |
|-----|--------------------------------------|-------------|-----------|---------|------|----------|-------|------------|------|----------|------|--------|------|
| | | | Pos | Time | Rank | Pos | Time | Rank | Time | Dist.(m) | Pos. | (km/h) | Rank |
| 1 | SCHMIDHOFER Nicole Fischer | AUT | Int1: | 19.07 | (12) | 11-12: | 20.28 | (28) | 0.30 | | Sp1 | 99.68 | (39) |
| | | | Int2: | 39.35 | (21) | 12-13: | 17.32 | (29) | 0.73 | | | | |
| | | | Int3: | 56.67 | (25) | 13-14: | 9.55 | (26) | 1.51 | | | | |
| | | | Int4: | 1:06.22 | (24) | 14-15: | 15.41 | (14) | 1.55 | | | | |
| | | | Int5: | 1:21.63 | (22) | 15-Fin: | 10.15 | (6) | 1.94 | | | | |
| | | | Fin: | 1:31.78 | (18) | | | | 1.76 | 47.00 | Avg: | 96.14 | |
| 2 | HAEHLEN Joana Atomic | SUI | Int1: | 19.10 | (16) | 11-12: | 20.37 | (37) | 0.33 | | Sp1 | 100.92 | (33) |
| | | | Int2: | 39.47 | (31) | 12-13: | 17.41 | (37) | 0.85 | | | | |
| | | | Int3: | 56.88 | (29) | 13-14: | 9.71 | (45) | 1.72 | | | | |
| | | | Int4: | 1:06.59 | (33) | 14-15: | 15.61 | (27) | 1.92 | | | | |
| | | | Int5: | 1:22.20 | (31) | 15-Fin: | 9.82 | (2) | 2.51 | | | | |
| | | | Fin: | 1:32.02 | (22) | | | | 2.00 | 53.27 | Avg: | 95.89 | |
| 3 | WEIRATHER Tina Head | LIE | Int1: | 19.11 | (18) | 11-12: | 20.35 | (36) | 0.34 | | Sp1 | 104.19 | (12) |
| | | | Int2: | 39.46 | (29) | 12-13: | 17.04 | (10) | 0.84 | | | | |
| | | | Int3: | 56.50 | (21) | 13-14: | 9.44 | (13) | 1.34 | | | | |
| | | | Int4: | 1:05.94 | (21) | 14-15: | 15.40 | (13) | 1.27 | | | | |
| | | | Int5: | 1:21.34 | (18) | 15-Fin: | 10.47 | (27) | 1.65 | | | | |
| | | | Fin: | 1:31.81 | (20) | | | | 1.79 | 47.79 | Avg: | 96.11 | |
| * 4 | TIPPLER Tamara Salomon | AUT | Int1: | 19.25 | (39) | 11-12: | 20.39 | (38) | 0.48 | | Sp1 | 103.07 | (17) |
| | | | Int2: | 39.64 | (40) | 12-13: | 17.34 | (30) | 1.02 | | | | |
| | | | Int3: | 56.98 | (38) | 13-14: | 9.49 | (19) | 1.82 | | | | |
| | | | Int4: | 1:06.47 | (29) | 14-15: | 15.51 | (18) | 1.80 | | | | |
| | | | Int5: | 1:21.98 | (28) | 15-Fin: | 10.55 | (31) | 2.29 | | | | |
| | | | Fin: | 1:32.53 | (29) | | | | 2.51 | 66.49 | Avg: | 95.36 | |
| 5 | MOWINCKEL Ragnhild Head | NOR | Int1: | 19.07 | (12) | 11-12: | 19.80 | (6) | 0.30 | | Sp1 | 102.43 | (26) |
| | | | Int2: | 38.87 | (5) | 12-13: | 17.09 | (17) | 0.25 | | | | |
| | | | Int3: | 55.96 | (6) | 13-14: | 9.40 | (10) | 0.80 | | | | |
| | | | Int4: | 1:05.36 | (4) | 14-15: | 15.34 | (12) | 0.69 | | | | |
| | | | Int5: | 1:20.70 | (7) | 15-Fin: | 10.61 | (37) | 1.01 | | | | |
| | | | Fin: | 1:31.31 | (9) | | | | 1.29 | 34.63 | Avg: | 96.63 | |
| * 6 | HAASER Ricarda Fischer | AUT | Int1: | 19.02 | (10) | 11-12: | 20.06 | (14) | 0.25 | | Sp1 | 104.21 | (11) |
| | | | Int2: | 39.08 | (10) | 12-13: | 17.43 | (38) | 0.46 | | | | |
| | | | Int3: | 56.51 | (22) | 13-14: | 9.43 | (11) | 1.35 | | | | |
| | | | Int4: | 1:05.94 | (21) | 14-15: | 15.80 | (36) | 1.27 | | | | |
| | | | Int5: | 1:21.74 | (24) | 15-Fin: | 10.74 | (45) | 2.05 | | | | |
| | | | Fin: | 1:32.48 | (28) | | | | 2.46 | 65.20 | Avg: | 95.41 | |
| * 7 | SIEBENHOFER Ramona Fischer | AUT | Int1: | 19.20 | (31) | 11-12: | 20.28 | (28) | 0.43 | | Sp1 | 100.21 | (36) |
| | | | Int2: | 39.48 | (32) | 12-13: | 17.38 | (33) | 0.86 | | | | |
| | | | Int3: | 56.86 | (27) | 13-14: | 9.33 | (6) | 1.70 | | | | |
| | | | Int4: | 1:06.19 | (23) | 14-15: | 16.24 | (50) | 1.52 | | | | |
| | | | Int5: | 1:22.43 | (37) | 15-Fin: | 10.45 | (26) | 2.74 | | | | |
| | | | Fin: | 1:32.88 | (35) | | | | 2.86 | 75.47 | Avg: | 95.00 | |



Crans-Montana (SUI)

7th Ladies' Downhill

FRI 22 FEB 2019

PERFORMANCE ANALYSIS BY BIB 2ND TRAINING

Start Time : 9:15

Number of Competitors: 58 Number of NSA: 16

| Bib | Name Ski | NSA Code | Positions | | | Partials | | Difference | | Speed | | | |
|-----|---------------------------------------|-------------|-----------|---------|------|----------|-------|------------|------|----------|-------------|--------|------|
| | | | Pos | Time | Rank | Pos | Time | Rank | Time | Dist.(m) | Pos. | (km/h) | Rank |
| 8 | FLURY Jasmine Stoekli | SUI | Int1: | 19.17 | (26) | 11-12: | 20.19 | (25) | 0.40 | | Sp1 | 102.77 | (20) |
| | | | Int2: | 39.36 | (22) | 12-13: | 16.88 | (3) | 0.74 | | | | |
| | | | Int3: | 56.24 | (16) | 13-14: | 9.45 | (15) | 1.08 | | | | |
| | | | Int4: | 1:05.69 | (14) | 14-15: | 15.58 | (23) | 1.02 | | | | |
| | | | Int5: | 1:21.27 | (16) | 15-Fin: | 10.28 | (10) | 1.58 | | | | |
| | | | Fin: | 1:31.55 | (14) | | | | 1.53 | 40.96 | Avg: | 96.38 | |
| 9 | STUHEC Ilka Stoekli | SLO | Int1: | 18.96 | (4) | 11-12: | 20.13 | (19) | 0.19 | | Sp1 | 102.31 | (27) |
| | | | Int2: | 39.09 | (11) | 12-13: | 17.07 | (14) | 0.47 | | | | |
| | | | Int3: | 56.16 | (14) | 13-14: | 9.45 | (15) | 1.00 | | | | |
| | | | Int4: | 1:05.61 | (11) | 14-15: | 15.51 | (18) | 0.94 | | | | |
| | | | Int5: | 1:21.12 | (13) | 15-Fin: | 10.42 | (22) | 1.43 | | | | |
| | | | Fin: | 1:31.54 | (13) | | | | 1.52 | 40.70 | Avg: | 96.39 | |
| 10 | FANCHINI Nadia Dynastar | ITA | Int1: | 19.38 | (52) | 11-12: | 19.90 | (9) | 0.61 | | Sp1 | 98.45 | (45) |
| | | | Int2: | 39.28 | (19) | 12-13: | 17.31 | (27) | 0.66 | | | | |
| | | | Int3: | 56.59 | (23) | 13-14: | 9.66 | (37) | 1.43 | | | | |
| | | | Int4: | 1:06.25 | (27) | 14-15: | 15.57 | (22) | 1.58 | | | | |
| | | | Int5: | 1:21.82 | (26) | 15-Fin: | 10.10 | (5) | 2.13 | | | | |
| | | | Fin: | 1:31.92 | (21) | | | | 1.90 | 50.66 | Avg: | 95.99 | |
| *11 | DELAGO Nicol Atomic | ITA | Int1: | 19.12 | (19) | 11-12: | 20.28 | (28) | 0.35 | | Sp1 | 103.15 | (16) |
| | | | Int2: | 39.40 | (25) | 12-13: | 17.09 | (17) | 0.78 | | | | |
| | | | Int3: | 56.49 | (19) | 13-14: | 9.34 | (7) | 1.33 | | | | |
| | | | Int4: | 1:05.83 | (18) | 14-15: | 15.41 | (14) | 1.16 | | | | |
| | | | Int5: | 1:21.24 | (15) | 15-Fin: | 10.31 | (13) | 1.55 | | | | |
| | | | Fin: | 1:31.55 | (14) | | | | 1.53 | 40.96 | Avg: | 96.38 | |
| *12 | WENIG Michaela Stoekli | GER | Int1: | 19.07 | (12) | 11-12: | 20.30 | (32) | 0.30 | | Sp1 | 102.87 | (19) |
| | | | Int2: | 39.37 | (23) | 12-13: | 17.34 | (30) | 0.75 | | | | |
| | | | Int3: | 56.71 | (26) | 13-14: | 9.21 | (1) | 1.55 | | | | |
| | | | Int4: | 1:05.92 | (20) | 14-15: | 15.67 | (30) | 1.25 | | | | |
| | | | Int5: | 1:21.59 | (21) | 15-Fin: | 10.58 | (34) | 1.90 | | | | |
| | | | Fin: | 1:32.17 | (24) | | | | 2.15 | 57.17 | Avg: | 95.73 | |
| 13 | SUTER Corinne Head | SUI | Int1: | 18.91 | (2) | 11-12: | 20.19 | (25) | 0.14 | | Sp1 | 103.95 | (13) |
| | | | Int2: | 39.10 | (13) | 12-13: | 16.94 | (6) | 0.48 | | | | |
| | | | Int3: | 56.04 | (9) | 13-14: | 9.38 | (9) | 0.88 | | | | |
| | | | Int4: | 1:05.42 | (6) | 14-15: | 15.17 | (5) | 0.75 | | | | |
| | | | Int5: | 1:20.59 | (5) | 15-Fin: | 10.26 | (9) | 0.90 | | | | |
| | | | Fin: | 1:30.85 | (5) | | | | 0.83 | 22.39 | Avg: | 97.12 | |
| 14 | PUCHNER Mirjam Atomic | AUT | Int1: | 18.77 | (1) | 11-12: | 19.99 | (12) | 0.14 | | Sp1 | 105.17 | (7) |
| | | | Int2: | 38.76 | (4) | 12-13: | 17.01 | (9) | 0.14 | | | | |
| | | | Int3: | 55.77 | (4) | 13-14: | 9.21 | (1) | 0.61 | | | | |
| | | | Int4: | 1:04.98 | (2) | 14-15: | 15.27 | (9) | 0.31 | | | | |
| | | | Int5: | 1:20.25 | (2) | 15-Fin: | 10.32 | (14) | 0.56 | | | | |
| | | | Fin: | 1:30.57 | (3) | | | | 0.55 | 14.88 | Avg: | 97.42 | |
| *15 | VENIER Stephanie Atomic | AUT | Int1: | 19.19 | (29) | 11-12: | 19.85 | (8) | 0.42 | | Sp1 | 102.71 | (23) |
| | | | Int2: | 39.04 | (8) | 12-13: | 16.98 | (7) | 0.42 | | | | |
| | | | Int3: | 56.02 | (8) | 13-14: | 9.37 | (8) | 0.86 | | | | |
| | | | Int4: | 1:05.39 | (5) | 14-15: | 15.41 | (14) | 0.72 | | | | |
| | | | Int5: | 1:20.80 | (10) | 15-Fin: | 10.25 | (8) | 1.11 | | | | |
| | | | Fin: | 1:31.05 | (7) | | | | 1.03 | 27.73 | Avg: | 96.91 | |
| 16 | BRIGNONE Federica Rossignol | ITA | Int1: | 19.26 | (41) | 11-12: | 19.94 | (11) | 0.49 | | Sp1 | 98.77 | (44) |
| | | | Int2: | 39.20 | (17) | 12-13: | 16.86 | (2) | 0.58 | | | | |
| | | | Int3: | 56.06 | (10) | 13-14: | 9.72 | (47) | 0.90 | | | | |
| | | | Int4: | 1:05.78 | (16) | 14-15: | 15.53 | (21) | 1.11 | | | | |
| | | | Int5: | 1:21.31 | (17) | 15-Fin: | 10.30 | (11) | 1.62 | | | | |
| | | | Fin: | 1:31.61 | (16) | | | | 1.59 | 42.54 | Avg: | 96.32 | |

Crans-Montana (SUI)

7th Ladies' Downhill

FRI 22 FEB 2019

PERFORMANCE ANALYSIS BY BIB 2ND TRAINING

Start Time : 9:15

Number of Competitors: 58 Number of NSA: 16

| Bib | Name Ski | NSA Code | Positions | | | Partials | | Difference | | Speed | | | |
|-----|--------------------------------------|-------------|-----------|---------|------|----------|-------|------------|------|----------|------|--------|------|
| | | | Pos | Time | Rank | Pos | Time | Rank | Time | Dist.(m) | Pos. | (km/h) | Rank |
| 17 | GOGGIA Sofia Atomic | ITA | Int1: | 19.23 | (35) | 11-12: | 19.47 | (1) | 0.46 | | Sp1 | 102.17 | (28) |
| | | | Int2: | 38.70 | (3) | 12-13: | 16.46 | (1) | 0.08 | | | | |
| | | | Int3: | 55.16 | (1) | 13-14: | 9.51 | (21) | | | | | |
| | | | Int4: | 1:04.67 | (1) | 14-15: | 15.02 | (1) | | | | | |
| | | | Int5: | 1:19.69 | (1) | 15-Fin: | 10.33 | (15) | | | | | |
| | | | Fin: | 1:30.02 | (1) | | | | 0.00 | | Avg: | 98.02 | |
| 18 | MIRADOLI Romane Dynastar | FRA | Int1: | 19.19 | (29) | 11-12: | 19.91 | (10) | 0.42 | | Sp1 | 101.70 | (30) |
| | | | Int2: | 39.10 | (13) | 12-13: | 17.05 | (12) | 0.48 | | | | |
| | | | Int3: | 56.15 | (12) | 13-14: | 9.63 | (33) | 0.99 | | | | |
| | | | Int4: | 1:05.78 | (16) | 14-15: | 15.20 | (6) | 1.11 | | | | |
| | | | Int5: | 1:20.98 | (11) | 15-Fin: | 10.36 | (18) | 1.29 | | | | |
| | | | Fin: | 1:31.34 | (10) | | | | 1.32 | 35.42 | Avg: | 96.60 | |
| 19 | WEIDLE Kira Rossignol | GER | Int1: | 19.17 | (26) | 11-12: | 20.34 | (35) | 0.40 | | Sp1 | 99.06 | (42) |
| | | | Int2: | 39.51 | (34) | 12-13: | 17.44 | (40) | 0.89 | | | | |
| | | | Int3: | 56.95 | (36) | 13-14: | 9.70 | (42) | 1.79 | | | | |
| | | | Int4: | 1:06.65 | (36) | 14-15: | 15.87 | (40) | 1.98 | | | | |
| | | | Int5: | 1:22.52 | (41) | 15-Fin: | 10.23 | (7) | 2.83 | | | | |
| | | | Fin: | 1:32.75 | (32) | | | | 2.73 | 72.14 | Avg: | 95.13 | |
| *20 | GUT-BEHRAMI Lara Head | SUI | Int1: | 18.91 | (2) | 11-12: | 19.75 | (4) | 0.14 | | Sp1 | 100.81 | (34) |
| | | | Int2: | 38.66 | (2) | 12-13: | 17.24 | (22) | 0.04 | | | | |
| | | | Int3: | 55.90 | (5) | 13-14: | 9.57 | (27) | 0.74 | | | | |
| | | | Int4: | 1:05.47 | (8) | 14-15: | 15.09 | (3) | 0.80 | | | | |
| | | | Int5: | 1:20.56 | (4) | 15-Fin: | 10.05 | (4) | 0.87 | | | | |
| | | | Fin: | 1:30.61 | (4) | | | | 0.59 | 15.96 | Avg: | 97.38 | |
| *21 | GAUTHIER Tiffany Rossignol | FRA | Int1: | 19.21 | (32) | 11-12: | 19.67 | (3) | 0.44 | | Sp1 | 102.03 | (29) |
| | | | Int2: | 38.88 | (6) | 12-13: | 16.88 | (3) | 0.26 | | | | |
| | | | Int3: | 55.76 | (3) | 13-14: | 9.69 | (40) | 0.60 | | | | |
| | | | Int4: | 1:05.45 | (7) | 14-15: | 15.26 | (8) | 0.78 | | | | |
| | | | Int5: | 1:20.71 | (8) | 15-Fin: | 10.30 | (11) | 1.02 | | | | |
| | | | Fin: | 1:31.01 | (6) | | | | 0.99 | 26.66 | Avg: | 96.95 | |
| 22 | HOERNBLAD Lisa Fischer | SWE | Int1: | 19.17 | (26) | 11-12: | 20.47 | (41) | 0.40 | | | | |
| | | | Int2: | 39.64 | (40) | 12-13: | 17.22 | (21) | 1.02 | | | | |
| | | | Int3: | 56.86 | (27) | 13-14: | | | 1.70 | | | | |
| | | | Int4: | | | 14-15: | | | | | | | |
| | | | Int5: | 1:22.83 | (46) | 15-Fin: | 10.58 | (34) | 3.14 | | | | |
| | | | Fin: | 1:33.41 | (44) | | | | 3.39 | 88.95 | Avg: | 94.46 | |
| 23 | BASSINO Marta Salomon | ITA | Int1: | 19.27 | (43) | 11-12: | 20.16 | (24) | 0.50 | | Sp1 | 102.53 | (25) |
| | | | Int2: | 39.43 | (27) | 12-13: | 17.49 | (43) | 0.81 | | | | |
| | | | Int3: | 56.92 | (33) | 13-14: | 9.63 | (33) | 1.76 | | | | |
| | | | Int4: | 1:06.55 | (31) | 14-15: | 15.21 | (7) | 1.88 | | | | |
| | | | Int5: | 1:21.76 | (25) | 15-Fin: | 10.33 | (15) | 2.07 | | | | |
| | | | Fin: | 1:32.09 | (23) | | | | 2.07 | 55.09 | Avg: | 95.81 | |
| 24 | NUFER Priska Dynastar | SUI | Int1: | 19.14 | (22) | 11-12: | 19.77 | (5) | 0.37 | | Sp1 | 102.77 | (20) |
| | | | Int2: | 38.91 | (7) | 12-13: | 17.06 | (13) | 0.29 | | | | |
| | | | Int3: | 55.97 | (7) | 13-14: | 9.53 | (24) | 0.81 | | | | |
| | | | Int4: | 1:05.50 | (9) | 14-15: | 15.11 | (4) | 0.83 | | | | |
| | | | Int5: | 1:20.61 | (6) | 15-Fin: | 10.51 | (28) | 0.92 | | | | |
| | | | Fin: | 1:31.12 | (8) | | | | 1.10 | 29.59 | Avg: | 96.83 | |
| *25 | ORTLIEB Nina Head | AUT | Int1: | 19.33 | (48) | 11-12: | 19.83 | (7) | 0.56 | | Sp1 | 106.22 | (5) |
| | | | Int2: | 39.16 | (15) | 12-13: | 17.19 | (20) | 0.54 | | | | |
| | | | Int3: | 56.35 | (17) | 13-14: | 9.31 | (4) | 1.19 | | | | |
| | | | Int4: | 1:05.66 | (13) | 14-15: | 15.06 | (2) | 0.99 | | | | |
| | | | Int5: | 1:20.72 | (9) | 15-Fin: | 10.74 | (45) | 1.03 | | | | |
| | | | Fin: | 1:31.46 | (11) | | | | 1.44 | 38.59 | Avg: | 96.47 | |

Crans-Montana (SUI)



7th Ladies' Downhill

FRI 22 FEB 2019

PERFORMANCE ANALYSIS BY BIB 2ND TRAINING

Start Time : 9:15

Number of Competitors: 58 Number of NSA: 16

| Bib | Name Ski | NSA Code | Positions | | | Partials | | Difference | | Speed | | | |
|-----|--|-------------|-----------|---------|------|----------|-------|------------|------|----------|------|--------|------|
| | | | Pos | Time | Rank | Pos | Time | Rank | Time | Dist.(m) | Pos. | (km/h) | Rank |
| 26 | CURTONI Elena Head | ITA | Int1: | 19.23 | (35) | 11-12: | 20.20 | (27) | 0.46 | | Sp1 | 100.65 | (35) |
| | | | Int2: | 39.43 | (27) | 12-13: | 17.00 | (8) | 0.81 | | | | |
| | | | Int3: | 56.43 | (18) | 13-14: | 9.43 | (11) | 1.27 | | | | |
| | | | Int4: | 1:05.86 | (19) | 14-15: | 15.66 | (29) | 1.19 | | | | |
| | | | Int5: | 1:21.52 | (20) | 15-Fin: | 10.65 | (41) | 1.83 | | | | |
| | | | Fin: | 1:32.17 | (24) | | | | 2.15 | 57.17 | Avg: | 95.73 | |
| *27 | LIE Kajsa Vickhoff Head | NOR | Int1: | 19.14 | (22) | 11-12: | 20.44 | (39) | 0.37 | | | | |
| | | | Int2: | 39.58 | (36) | 12-13: | 17.39 | (35) | 0.96 | | | | |
| | | | Int3: | 56.97 | (37) | 13-14: | | | 1.81 | | | | |
| | | | Int4: | | | 14-15: | | | | | | | |
| | | | Int5: | 1:22.77 | (44) | 15-Fin: | 9.46 | (1) | 3.08 | | | | |
| | | | Fin: | 1:32.23 | (26) | | | | 2.21 | 58.73 | Avg: | 95.67 | |
| 28 | AGER Christina Atomic | AUT | Int1: | 19.10 | (16) | 11-12: | 20.14 | (21) | 0.33 | | Sp1 | 99.83 | (38) |
| | | | Int2: | 39.24 | (18) | 12-13: | 16.91 | (5) | 0.62 | | | | |
| | | | Int3: | 56.15 | (12) | 13-14: | 9.50 | (20) | 0.99 | | | | |
| | | | Int4: | 1:05.65 | (12) | 14-15: | 15.33 | (11) | 0.98 | | | | |
| | | | Int5: | 1:20.98 | (11) | 15-Fin: | 10.51 | (28) | 1.29 | | | | |
| | | | Fin: | 1:31.49 | (12) | | | | 1.47 | 39.38 | Avg: | 96.44 | |
| 29 | MARSAGLIA Francesca Salomon | ITA | Int1: | 18.98 | (8) | 11-12: | 20.11 | (18) | 0.21 | | Sp1 | 104.56 | (9) |
| | | | Int2: | 39.09 | (11) | 12-13: | 17.08 | (15) | 0.47 | | | | |
| | | | Int3: | 56.17 | (15) | 13-14: | 9.57 | (27) | 1.01 | | | | |
| | | | Int4: | 1:05.74 | (15) | 14-15: | 15.68 | (31) | 1.07 | | | | |
| | | | Int5: | 1:21.42 | (19) | 15-Fin: | 10.35 | (17) | 1.73 | | | | |
| | | | Fin: | 1:31.77 | (17) | | | | 1.75 | 46.74 | Avg: | 96.15 | |
| 30 | MERRYWEATHER Alice Rossignol | USA | Int1: | 18.96 | (4) | 11-12: | 19.66 | (2) | 0.19 | | Sp1 | 105.66 | (6) |
| | | | Int2: | 38.62 | (1) | 12-13: | 17.08 | (15) | | | | | |
| | | | Int3: | 55.70 | (2) | 13-14: | 9.47 | (17) | 0.54 | | | | |
| | | | Int4: | 1:05.17 | (3) | 14-15: | 15.31 | (10) | 0.50 | | | | |
| | | | Int5: | 1:20.48 | (3) | 15-Fin: | 9.84 | (3) | 0.79 | | | | |
| | | | Fin: | 1:30.32 | (2) | | | | 0.30 | 8.14 | Avg: | 97.69 | |
| 31 | HOLDENER Wendy Head | SUI | Int1: | 19.13 | (21) | 11-12: | 20.71 | (48) | 0.36 | | Sp1 | 96.54 | (53) |
| | | | Int2: | 39.84 | (46) | 12-13: | 17.29 | (24) | 1.22 | | | | |
| | | | Int3: | 57.13 | (41) | 13-14: | 9.68 | (39) | 1.97 | | | | |
| | | | Int4: | 1:06.81 | (40) | 14-15: | 15.98 | (43) | 2.14 | | | | |
| | | | Int5: | 1:22.79 | (45) | 15-Fin: | 10.40 | (20) | 3.10 | | | | |
| | | | Fin: | 1:33.19 | (41) | | | | 3.17 | 83.37 | Avg: | 94.68 | |
| 32 | REISINGER Elisabeth Head | AUT | Int1: | 18.96 | (4) | 11-12: | 20.09 | (17) | 0.19 | | Sp1 | 104.44 | (10) |
| | | | Int2: | 39.05 | (9) | 12-13: | 17.04 | (10) | 0.43 | | | | |
| | | | Int3: | 56.09 | (11) | 13-14: | 9.47 | (17) | 0.93 | | | | |
| | | | Int4: | 1:05.56 | (10) | 14-15: | 15.59 | (24) | 0.89 | | | | |
| | | | Int5: | 1:21.15 | (14) | 15-Fin: | 10.64 | (40) | 1.46 | | | | |
| | | | Fin: | 1:31.79 | (19) | | | | 1.77 | 47.26 | Avg: | 96.13 | |
| 33 | RAEDLER Ariane Head | AUT | Int1: | 19.31 | (47) | 11-12: | 20.15 | (22) | 0.54 | | Sp1 | 102.77 | (20) |
| | | | Int2: | 39.46 | (29) | 12-13: | 17.76 | (53) | 0.84 | | | | |
| | | | Int3: | 57.22 | (43) | 13-14: | 9.66 | (37) | 2.06 | | | | |
| | | | Int4: | 1:06.88 | (44) | 14-15: | 15.59 | (24) | 2.21 | | | | |
| | | | Int5: | 1:22.47 | (39) | 15-Fin: | 10.56 | (33) | 2.78 | | | | |
| | | | Fin: | 1:33.03 | (40) | | | | 3.01 | 79.30 | Avg: | 94.85 | |
| 34 | DELAGO Nadia Atomic | ITA | Int1: | 19.05 | (11) | 11-12: | 20.50 | (45) | 0.28 | | Sp1 | 97.93 | (47) |
| | | | Int2: | 39.55 | (35) | 12-13: | 17.38 | (33) | 0.93 | | | | |
| | | | Int3: | 56.93 | (34) | 13-14: | 9.89 | (50) | 1.77 | | | | |
| | | | Int4: | 1:06.82 | (41) | 14-15: | 15.61 | (27) | 2.15 | | | | |
| | | | Int5: | 1:22.43 | (37) | 15-Fin: | 10.55 | (31) | 2.74 | | | | |
| | | | Fin: | 1:32.98 | (39) | | | | 2.96 | 78.03 | Avg: | 94.90 | |

Crans-Montana (SUI)



7th Ladies' Downhill

FRI 22 FEB 2019

PERFORMANCE ANALYSIS BY BIB 2ND TRAINING

Start Time : 9:15

Number of Competitors: 58 Number of NSA: 16

| Bib | Name Ski | NSA Code | Positions | | | Partials | | Difference | | Speed | | | |
|-----|---------------------------------------|-------------|-----------|---------|------|----------|-------|------------|------|----------|-------------|--------|------|
| | | | Pos | Time | Rank | Pos | Time | Rank | Time | Dist.(m) | Pos. | (km/h) | Rank |
| *35 | SUTER Juliana Atomic | SUI | Int1: | 19.25 | (39) | 11-12: | 20.48 | (42) | 0.48 | | Sp1 | 97.23 | (49) |
| | | | Int2: | 39.73 | (45) | 12-13: | 17.16 | (19) | 1.11 | | | | |
| | | | Int3: | 56.89 | (31) | 13-14: | 9.70 | (42) | 1.73 | | | | |
| | | | Int4: | 1:06.59 | (33) | 14-15: | 15.83 | (39) | 1.92 | | | | |
| | | | Int5: | 1:22.42 | (35) | 15-Fin: | 11.60 | (54) | 2.73 | | | | |
| | | | Fin: | 1:34.02 | (52) | | | | 4.00 | 104.28 | Avg: | 93.85 | |
| 36 | GROEBLI Nathalie | SUI | Int1: | 19.15 | (24) | 11-12: | 20.74 | (49) | 0.38 | | Sp1 | 97.30 | (48) |
| | | | Int2: | 39.89 | (48) | 12-13: | 17.43 | (38) | 1.27 | | | | |
| | | | Int3: | 57.32 | (47) | 13-14: | 9.79 | (49) | 2.16 | | | | |
| | | | Int4: | 1:07.11 | (45) | 14-15: | 16.11 | (47) | 2.44 | | | | |
| | | | Int5: | 1:23.22 | (50) | 15-Fin: | 10.54 | (30) | 3.53 | | | | |
| | | | Fin: | 1:33.76 | (49) | | | | 3.74 | 97.77 | Avg: | 94.11 | |
| 37 | BAILET Margot Salomon | FRA | Int1: | 19.22 | (33) | 11-12: | 21.42 | (57) | 0.45 | | Sp1 | 97.96 | (46) |
| | | | Int2: | 40.64 | (57) | 12-13: | 17.70 | (51) | 2.02 | | | | |
| | | | Int3: | 58.34 | (56) | 13-14: | 9.90 | (51) | 3.18 | | | | |
| | | | Int4: | 1:08.24 | (52) | 14-15: | 16.22 | (49) | 3.57 | | | | |
| | | | Int5: | 1:24.46 | (54) | 15-Fin: | 11.14 | (52) | 4.77 | | | | |
| | | | Fin: | 1:35.60 | (56) | | | | 5.58 | 143.06 | Avg: | 92.30 | |
| 38 | HEIDER Michaela | AUT | Int1: | 19.16 | (25) | 11-12: | 20.02 | (13) | 0.39 | | Sp1 | 96.69 | (52) |
| | | | Int2: | 39.18 | (16) | 12-13: | 17.31 | (27) | 0.56 | | | | |
| | | | Int3: | 56.49 | (19) | 13-14: | 9.74 | (48) | 1.33 | | | | |
| | | | Int4: | 1:06.23 | (26) | 14-15: | 15.49 | (17) | 1.56 | | | | |
| | | | Int5: | 1:21.72 | (23) | 15-Fin: | 10.73 | (44) | 2.03 | | | | |
| | | | Fin: | 1:32.45 | (27) | | | | 2.43 | 64.42 | Avg: | 95.44 | |
| *39 | RETTENWENDER Martina Atomic | AUT | Int1: | 19.26 | (41) | 11-12: | 20.07 | (15) | 0.49 | | Sp1 | 96.81 | (51) |
| | | | Int2: | 39.33 | (20) | 12-13: | 17.26 | (23) | 0.71 | | | | |
| | | | Int3: | 56.59 | (23) | 13-14: | 9.63 | (33) | 1.43 | | | | |
| | | | Int4: | 1:06.22 | (24) | 14-15: | 15.71 | (32) | 1.55 | | | | |
| | | | Int5: | 1:21.93 | (27) | 15-Fin: | 11.60 | (54) | 2.24 | | | | |
| | | | Fin: | 1:33.53 | (46) | | | | 3.51 | 91.98 | Avg: | 94.34 | |
| 40 | PASLIER Esther Salomon | FRA | Int1: | 19.08 | (15) | 11-12: | 20.82 | (50) | 0.31 | | Sp1 | 97.23 | (49) |
| | | | Int2: | 39.90 | (49) | 12-13: | 17.78 | (56) | 1.28 | | | | |
| | | | Int3: | 57.68 | (52) | 13-14: | 9.97 | (53) | 2.52 | | | | |
| | | | Int4: | 1:07.65 | (49) | 14-15: | 15.88 | (41) | 2.98 | | | | |
| | | | Int5: | 1:23.53 | (52) | 15-Fin: | 10.44 | (24) | 3.84 | | | | |
| | | | Fin: | 1:33.97 | (51) | | | | 3.95 | 103.03 | Avg: | 93.90 | |
| 41 | GAUCHE Laura Salomon | FRA | Int1: | 19.29 | (46) | 11-12: | 20.13 | (19) | 0.52 | | Sp1 | 99.97 | (37) |
| | | | Int2: | 39.42 | (26) | 12-13: | 17.47 | (42) | 0.80 | | | | |
| | | | Int3: | 56.89 | (31) | 13-14: | 9.71 | (45) | 1.73 | | | | |
| | | | Int4: | 1:06.60 | (35) | 14-15: | 15.75 | (35) | 1.93 | | | | |
| | | | Int5: | 1:22.35 | (32) | 15-Fin: | 10.42 | (22) | 2.66 | | | | |
| | | | Fin: | 1:32.77 | (33) | | | | 2.75 | 72.66 | Avg: | 95.11 | |
| 42 | DORSCH Patrizia Stoekli | GER | Int1: | 19.24 | (38) | 11-12: | 20.48 | (42) | 0.47 | | Sp1 | 102.58 | (24) |
| | | | Int2: | 39.72 | (44) | 12-13: | 17.40 | (36) | 1.10 | | | | |
| | | | Int3: | 57.12 | (40) | 13-14: | 9.57 | (27) | 1.96 | | | | |
| | | | Int4: | 1:06.69 | (38) | 14-15: | 15.73 | (34) | 2.02 | | | | |
| | | | Int5: | 1:22.42 | (35) | 15-Fin: | 10.38 | (19) | 2.73 | | | | |
| | | | Fin: | 1:32.80 | (34) | | | | 2.78 | 73.42 | Avg: | 95.08 | |
| 43 | FLUETSCH Luana Stoekli | SUI | Int1: | 19.27 | (43) | 11-12: | 20.31 | (33) | 0.50 | | Sp1 | 106.72 | (3) |
| | | | Int2: | 39.58 | (36) | 12-13: | 17.30 | (25) | 0.96 | | | | |
| | | | Int3: | 56.88 | (29) | 13-14: | 9.51 | (21) | 1.72 | | | | |
| | | | Int4: | 1:06.39 | (28) | 14-15: | 15.71 | (32) | 1.72 | | | | |
| | | | Int5: | 1:22.10 | (29) | 15-Fin: | 10.62 | (39) | 2.41 | | | | |
| | | | Fin: | 1:32.72 | (31) | | | | 2.70 | 71.37 | Avg: | 95.16 | |

Crans-Montana (SUI)
PERFORMANCE ANALYSIS BY BIB 2ND TRAINING

Number of Competitors: 58 Number of NSA: 16

| Bib | Name Ski | NSA Code | Positions | | | Partials | | Difference | | Speed | | | | |
|-----|--|-------------|-----------|---------|------|----------|-------|------------|------|----------|------|--------|------|--|
| | | | Pos | Time | Rank | Pos | Time | Rank | Time | Dist.(m) | Pos. | (km/h) | Rank | |
| 44 | PIOT Jennifer Fischer | FRA | Int1: | 19.42 | (54) | 11-12: | 20.08 | (16) | 0.65 | | Sp1 | 99.07 | (41) | |
| | | | Int2: | 39.50 | (33) | 12-13: | 17.44 | (40) | 0.88 | | | | | |
| | | | Int3: | 56.94 | (35) | 13-14: | 9.64 | (36) | 1.78 | | | | | |
| | | | Int4: | 1:06.58 | (32) | 14-15: | 15.59 | (24) | 1.91 | | | | | |
| | | | Int5: | 1:22.17 | (30) | 15-Fin: | 10.41 | (21) | 2.48 | | | | | |
| | | | Fin: | 1:32.58 | (30) | | | | 2.56 | 67.77 | Avg: | 95.31 | | |
| | | | | | | | | | | | | | | |
| 45 | GAGNON Marie-Michele Rossignol | CAN | Int1: | 19.23 | (35) | 11-12: | 20.48 | (42) | 0.46 | | Sp1 | 99.02 | (43) | |
| | | | Int2: | 39.71 | (43) | 12-13: | 17.55 | (46) | 1.09 | | | | | |
| | | | Int3: | 57.26 | (45) | 13-14: | 9.58 | (30) | 2.10 | | | | | |
| | | | Int4: | 1:06.84 | (43) | 14-15: | 15.52 | (20) | 2.17 | | | | | |
| | | | Int5: | 1:22.36 | (33) | 15-Fin: | 10.86 | (49) | 2.67 | | | | | |
| | | | Fin: | 1:33.22 | (42) | | | | 3.20 | 84.14 | Avg: | 94.65 | | |
| | | | | | | | | | | | | | | |
| 46 | GRITSCH Franziska Head | AUT | Int1: | 18.97 | (7) | 11-12: | 20.89 | (53) | 0.20 | | Sp1 | 103.82 | (14) | |
| | | | Int2: | 39.86 | (47) | 12-13: | 17.65 | (48) | 1.24 | | | | | |
| | | | Int3: | 57.51 | (50) | 13-14: | 9.31 | (4) | 2.35 | | | | | |
| | | | Int4: | 1:06.82 | (41) | 14-15: | 16.01 | (46) | 2.15 | | | | | |
| | | | Int5: | 1:22.83 | (46) | 15-Fin: | 10.58 | (34) | 3.14 | | | | | |
| | | | Fin: | 1:33.41 | (44) | | | | 3.39 | 88.95 | Avg: | 94.46 | | |
| | | | | | | | | | | | | | | |
| 47 | REMME Roni Head | CAN | Int1: | | | 11-12: | | | | | Sp1 | 107.02 | (1) | |
| | | | Int2: | 40.19 | (53) | 12-13: | 17.30 | (25) | 1.57 | | | | | |
| | | | Int3: | 57.49 | (49) | 13-14: | 9.28 | (3) | 2.33 | | | | | |
| | | | Int4: | 1:06.77 | (39) | 14-15: | 15.90 | (42) | 2.10 | | | | | |
| | | | Int5: | 1:22.67 | (43) | 15-Fin: | 11.08 | (51) | 2.98 | | | | | |
| | | | Fin: | 1:33.75 | (48) | | | | 3.73 | 97.52 | Avg: | 94.12 | | |
| | | | | | | | | | | | | | | |
| 48 | SUTER Jasmina Stoeckli | SUI | Int1: | 19.47 | (55) | 11-12: | 20.46 | (40) | 0.70 | | | | | |
| | | | Int2: | 39.93 | (50) | 12-13: | 17.34 | (30) | 1.31 | | | | | |
| | | | Int3: | 57.27 | (46) | 13-14: | | | 2.11 | | | | | |
| | | | Int4: | | | 14-15: | | | | | | | | |
| | | | Int5: | 1:22.36 | (33) | 15-Fin: | 10.61 | (37) | 2.67 | | | | | |
| | | | Fin: | 1:32.97 | (38) | | | | 2.95 | 77.77 | Avg: | 94.91 | | |
| | | | | | | | | | | | | | | |
| 49 | PLESHKOVA Iulija Head | RUS | Int1: | 18.98 | (8) | 11-12: | 20.64 | (47) | 0.21 | | | | | |
| | | | Int2: | 39.62 | (39) | 12-13: | 17.77 | (54) | 1.00 | | | | | |
| | | | Int3: | 57.39 | (48) | 13-14: | | | 2.23 | | | | | |
| | | | Int4: | | | 14-15: | | | | | | | | |
| | | | Int5: | 1:22.53 | (42) | 15-Fin: | 10.69 | (43) | 2.84 | | | | | |
| | | | Fin: | 1:33.22 | (42) | | | | 3.20 | 84.14 | Avg: | 94.65 | | |
| | | | | | | | | | | | | | | |
| 50 | KOPP Rahel Rossignol | SUI | Int1: | 19.28 | (45) | 11-12: | 20.31 | (33) | 0.51 | | | | | |
| | | | Int2: | 39.59 | (38) | 12-13: | 17.66 | (50) | 0.97 | | | | | |
| | | | Int3: | 57.25 | (44) | 13-14: | | | 2.09 | | | | | |
| | | | Int4: | | | 14-15: | | | | | | | | |
| | | | Int5: | 1:22.91 | (48) | 15-Fin: | 10.68 | (42) | 3.22 | | | | | |
| | | | Fin: | 1:33.59 | (47) | | | | 3.57 | 93.49 | Avg: | 94.28 | | |
| | | | | | | | | | | | | | | |
| *51 | BARTHET Anne-Sophie Head | FRA | Int1: | 19.12 | (19) | 11-12: | 20.90 | (54) | 0.35 | | Sp1 | 103.22 | (15) | |
| | | | Int2: | 40.02 | (52) | 12-13: | 17.65 | (48) | 1.40 | | | | | |
| | | | Int3: | 57.67 | (51) | 13-14: | 9.70 | (42) | 2.51 | | | | | |
| | | | Int4: | 1:07.37 | (48) | 14-15: | | | 2.70 | | | | | |
| | | | Int5: | | | 15-Fin: | | | | | | | | |
| | | | Fin: | 1:33.79 | (50) | | | | 3.77 | 98.52 | Avg: | 94.08 | | |
| | | | | | | | | | | | | | | |
| 52 | SMALL Greta Atomic | AUS | Int1: | 19.33 | (48) | 11-12: | 20.87 | (52) | 0.56 | | Sp1 | 103.02 | (18) | |
| | | | Int2: | 40.20 | (54) | 12-13: | 17.50 | (44) | 1.58 | | | | | |
| | | | Int3: | 57.70 | (53) | 13-14: | 9.59 | (31) | 2.54 | | | | | |
| | | | Int4: | 1:07.29 | (46) | 14-15: | 15.82 | (38) | 2.62 | | | | | |
| | | | Int5: | 1:23.11 | (49) | 15-Fin: | 11.26 | (53) | 3.42 | | | | | |
| | | | Fin: | 1:34.37 | (54) | | | | 4.35 | 112.98 | Avg: | 93.50 | | |
| | | | | | | | | | | | | | | |

