FIS ALPINE WORLD SKI CHAMPIONSHIPS

saalbach

SALZBURGERLAND

2025

Ski Austria

OFFICIAL TEAM INVITATION

04 – 16 FEB 2025

@saalbach2025

Welcome to #skiverrückt

ZGONC A1 VREDESTEIN TYRES GENERALI SPAR interwetten Gösser LONGINES

WELCOME FROM THE LOC

The Organising Committee Team Saalbach 2025 (LOC) is delighted to invite all National Ski Associations (NSA) to attend the competitions of the FIS Alpine World Ski Championships Saalbach 2025. Trainings and races will take place from 04 FEB – 16 FEB 2025 in Saalbach Hinterglemm.

Dear athletes and teams!

Welcome to #skiverrückt

34 years after hosting the sunny World Ski Championships in 1991, it fills us with pride to be the host of the FIS Alpine World Ski Championships in Saalbach 2025 again, highlighting Saalbach's warm-hearted hospitality and Ski Austria's ability to skillfully manage large-scale international events. Since then, Saalbach has become a highly international popular ski region, with lift facilities of the highest standard, as well as a high-quality gastronomy.

1 MOUNTAIN – 1 FINISH AREA – 11 RACES

The competitions will take place at the Zwölferkogel. All races will end up at the same finish area close to the valley station 12er KOGEL. Each race day, a crowd of over 15,000 people will cheer on the grandstands for all the athletes when they will cross the finish line. We are in full swing to organise an unforgettable event for you and all the ski enthusiasts across the globe.
If you have any questions, please don't hesitate to contact us. We are looking forward to welcome you and spend some #skiverrückt days in Saalbach Hintergelmm, together with the whole ski community!

Warm regards,

ROSWITHA STADLOBER
President
Austrian Ski Federation

CHRISTIAN SCHERER
CEO
Austrian Ski Federation

BARTL GENSBICHLER
Head of Sports

FIS ALPINE WORLD SKI CHAMPIONSHIPS

saalbach

SALZBURGERLAND

2025

Ski Austria

SCAN THE QR-CODE

and you can find the latest version of our Official Team Invitation

saalbach2025.com/teaminvitation

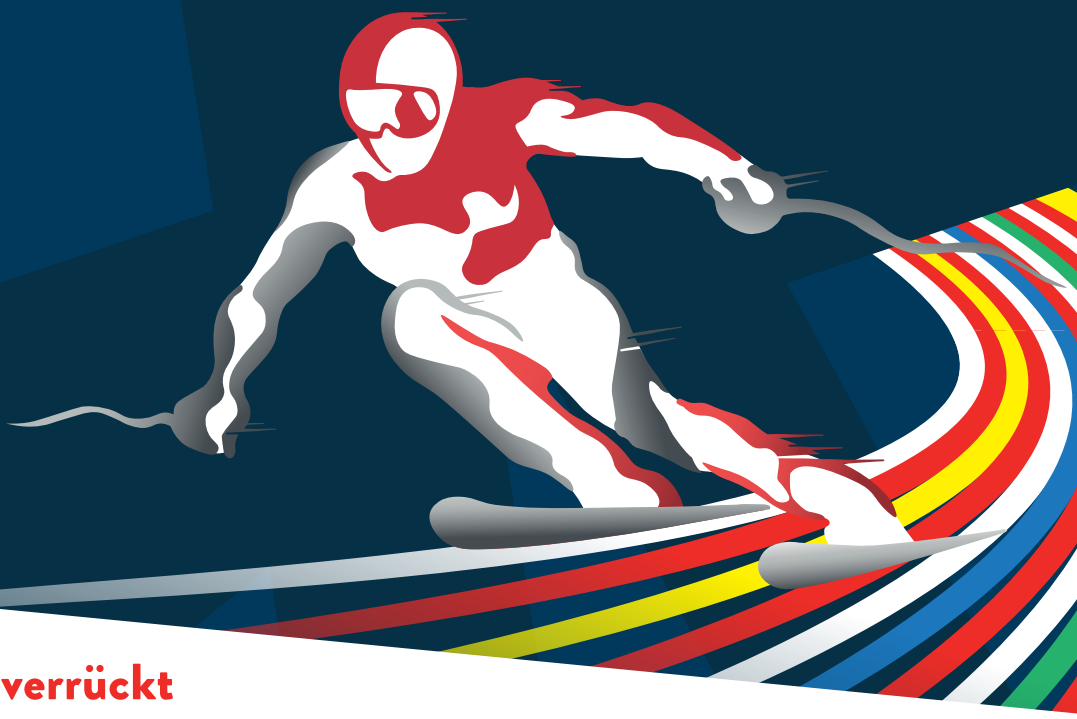

Welcome to #skiverrückt

ZGONC A1 VREDESTEIN TYRES GENERALI SPAR interwetten Gösser LONGINES