



#skiverrückt

FIS SKIFLUG WELTCUP & NORDISCHE KOMBINATION KULM 2026

Invitation

27.02.2026 – 01.03.2026

INVITATION



The AUSTRIAN SKI ASSOCIATION takes pleasure in inviting all members of the International Ski Federation (FIS) to participate in the VIESSMANN FIS SKIFLYING WORLD CUP AND NORDIC COMBINED 2026.

The competitions will be held in BAD MITTERNDORF/STYRIA from February 27th – March 01st 2026 under the auspices of the International Ski Federation and in accordance to the International Competition Rules.

We would be delighted, if you would give us the honor of participating in this VIESSMANN FIS SKIFLYING – WORLD CUP AND NORDIC COMBINED:

Roswitha Stadlober

Präsidentin Österreichischer Skiverband

➤ Organizing Committee

Secretary general ÖSV

Christian Scherer

Secretary general ASN

Rupert Steger

LOC - Projekt manager

Christoph Prüller

Styrian Ski Federation

Renate Götschl

Representative ASN

Martin Hochrainer

Department of Sport

Helmut Lexer

Press, Media

Mag. Bernhard Foidl

Infrastructure

René Peer

Chief of hill

Lambert Grill

Transport

Christian Egger

Medical service

Österr. Rotes Kreuz

➤ Competition Management Skiflying

FIS Race Director	Sandro Pertile	FIS
Technical Delegate FIS	Aljosa Dolhar	SLO
Chief of Competition	Harald Haim	AUT
FIS RD Assistant	Borek Sedlak	FIS
TD FIS Assistant	Susanne Tahk	EST
TD FIS Assistant	Georg Späth	GER
FIS Equipmentcontrol	Guntram Kraus	FIS
FIS Equipmentcontrol	Jürgen Winkler	FIS
FIS Media Coordinator	Horst Nilgen	FIS
Rennsekretär / Race secretary	Helmut Lexer	AUT

➤ Competition Management Nordic Combined

FIS Race Director	Lasse Ottesen	FIS
Technical Delegate FIS	Matija Stegnar	SLO
Chief of Competition	Günter Csar	AUT
FIS RD Assistant	Jan Rune Grave	FIS
TD FIS Assistant	Susanne Tahk	EST
TD FIS Assistant	Robert Krautgartner	AUT
FIS Equipmentcontrol	Guntram Kraus	FIS
FIS Equipmentcontrol	Jürgen Winkler	FIS
FIS Media Coordinator	Sophie Heigelsheimer	FIS
Rennsekretär / Race secretary	Helmut Lexer	AUT

➤ Sprungrichter / Judges SF/NC

Stefan Engl	AUT
Erik Stahlhut	GER
Arnold Berney	SUI
Evgen Jesenko	SLO
Mitsugu Saitoh	JPN

REGULATIONS



➤ EXECUTION

The VISSMANN FIS SKIFLYING/NORDIC COMBINED-WORLDCUP will be carried out according to the FIS - regulations of the ICR SJ/NC.

➤ ENTRY RULES

Entries only via FIS online entry and registration system.

Starting Permission (according to the regulations for FIS-Worldcup-Skijumping/Nordic Combined 2025/2026, art.2)

At WCJ/NC-competitions in SJ/NC the national ski association has to take responsibility for the capabilities of the athletes (ICR art. 454.2).

➤ ENTRY TERMS

Overview

WHEN	WHAT	WHO
15 th January 2026	Preliminary Team Entry (<i>Accommodation</i>)	National Ski Association
18 th February 2026	Entries by name	National Ski Association

➤ INSURANCE (Art. 204.2, ICR)

With the issuance of a license to participate in FIS competitions and entry the National Ski Association confirms, that valid and sufficient accident and liability insurance for training and competition is in place for the competitor and assumes full responsibility.

➤ TEAM CAPTAINS MEETING SF/NC

Wednesday, Feb.25th 2026 07.00 p.m. for NC Press center; venue of ski flying hill Kulm

Thursday, Feb. 26th 2026 07.00 p.m. for SF Press center; venue of ski flying hill Kulm

➤ PRIZE MONEY AND TRAVEL EXPENSES

Financial conditions according to Art.15.2. Rules for the organization of FIS World Cup.

The payout of prize money and travel expenses can only take place, if all necessary bank information (IBAN, BIC, address of the athletes, passport copy) is sent to the OC completely and till the end of competition at the latest. Please fill out the Prize Money form on the FIS website and send it to office@wirsindkulm.at

➤ ACCOMMODATION

The organizing committee refers to the current FIS regulations. (Art.17.5 (SJ) and Art 6.2.1 (NC) Rules for the organization of FIS World Cup)

Free accommodation will be organized in accordance to Art.17.7 Rules for the organization of FIS World Cup.

LOC Kulm A-8982 Bad Mitterndorf, Furt 75

e-mail: quartier@wirsindkulm.at

Please note that all extras utilized in the hotel must be paid by the teams directly at the hotel.

Official teamhotel:

For SF: Aldiana Salzkammergut

For NC: Narzissendorf Zloam

For booked room reservation not used, the organizers has the right to demand a cancellation fee from the National Ski Associations (exception is a reduction of the number of athletes due to quota change).

In case reimbursement of travel expenses for the nations concerned occur, the organizer has the right to deduct the cancellation fee directly from the reimbursement of the travel expenses.

➤ TRANSPORT

Transport will be provided if required – from Airport Munich ore Salzburg

➤ CEREMONIES

Information will be provided in timely fashion.



➤ VISA

Each nation, who needs a visa to enter and stay in Austria, is responsible for the organization of this visa.

➤ RADIO

Please be reminded that the use of radio frequencies, even on a temporary basis, are subject to authorization and the issue of a license. Please contact directly the LOC (e-mail: raceoffice@wirsindkulm.at) for any further questions.

➤ CONTACTS

LOC Kulm A-8982 Bad Mitterndorf, Furt 75

Phone: +43 (0) 664 88 74 36 01; e-mail: office@wirsindkulm.at

Accreditation A-8982 Bad Mitterndorf, Dorfsaal - Tauplitz 260

Opening hours:	Wednesday	09:00 – 20:00
	Thursday	08:00 – 20:00
	Friday	08:00 – 18:00
	Saturday	08:00 – 18:00
	Sunday	08:00 – 13:00

Race Office e-mail: raceoffice@wirsindkulm.at

Opening hours:	Wednesday	16:00 – 20:00
	Thursday	09:00 – 20:00
	Friday	08:00 – 18:00
	Saturday	10:00 – 17:00
	Sunday	10:00 – 17:00

➤ DATA PROTECTION DECLARATION

All personal data provided to the Organizer will be used for activities related to the competition and stored and available at the Organizer in accordance with the time required by other laws and regulations. Please find the applicable data protection declaration via this link: <https://www.skiaustria.at/de/datenschutz>

➤ SCHEDULE

Wednesday, Feb.25th 2026 Competitors arrive in Bad Mitterndorf

13:00	Official flying hill test (FIS supervision)
19:00	Team-captains meeting NC
19:30	TV Briefing NC



<u>Thursday, Feb.26th 2026</u>	10:00	Official – training NC (2 rounds)
	12:00	Provisional Round NC
	19:00	Team Captains Meeting SF
	19:30	TV Briefing SF
<u>Friday, Feb.27th 2026</u>	09:00	Trial round NC
	10:00	First competition round NC
	11:15	Official – training SF (2 rounds)
	13:30	Qualification WC 1 SF
	ca. 14:30	presentation winner of the qualification by leaderboard
	ca. 15:00 – 15:20	public tent on the venue – kids press conference with Top 10 worldcup Men, for each athlete 1-2 question – fotos - autographs - meeting point at 14:55 athletesarea – then walk together to the public tent
	16:00	Cross-Country NC ind. Compact 7,5km
	ca.16:25	toplerone in the outrun
	ca.16:45	Price giving ceremony 1-3 NC in the outrun
	19:00 – 19:20	price giving ceremony TOP 6 in the centre of Bad Mitterndorf for NC
<u>Saturday, Feb.28th 2026</u>	12:30	Trial round WC 1 SF
	13:30	First competition round WC 1 SF
		Final competition round
	ca. 15:30	toplerone in the outrun
	ca. 15:45	Price giving ceremony 1-3 in the outrun
	19:00 – 19:20	price giving ceremony TOP 6 in the centre of Bad Mitterndorf
<u>Sunday, March 01st 2026</u>	12:00	Qualification WC2 SF
	13:30	First competition round WC2 SF
		Final competition round
		Pricegiving ceremony in the outrun





Biowärme Bad Mitterndorf
Thorl 99, 8983 Bad Mitterndorf
Tel: +43 3623 6040
Email: zukunft@biowaerme.net

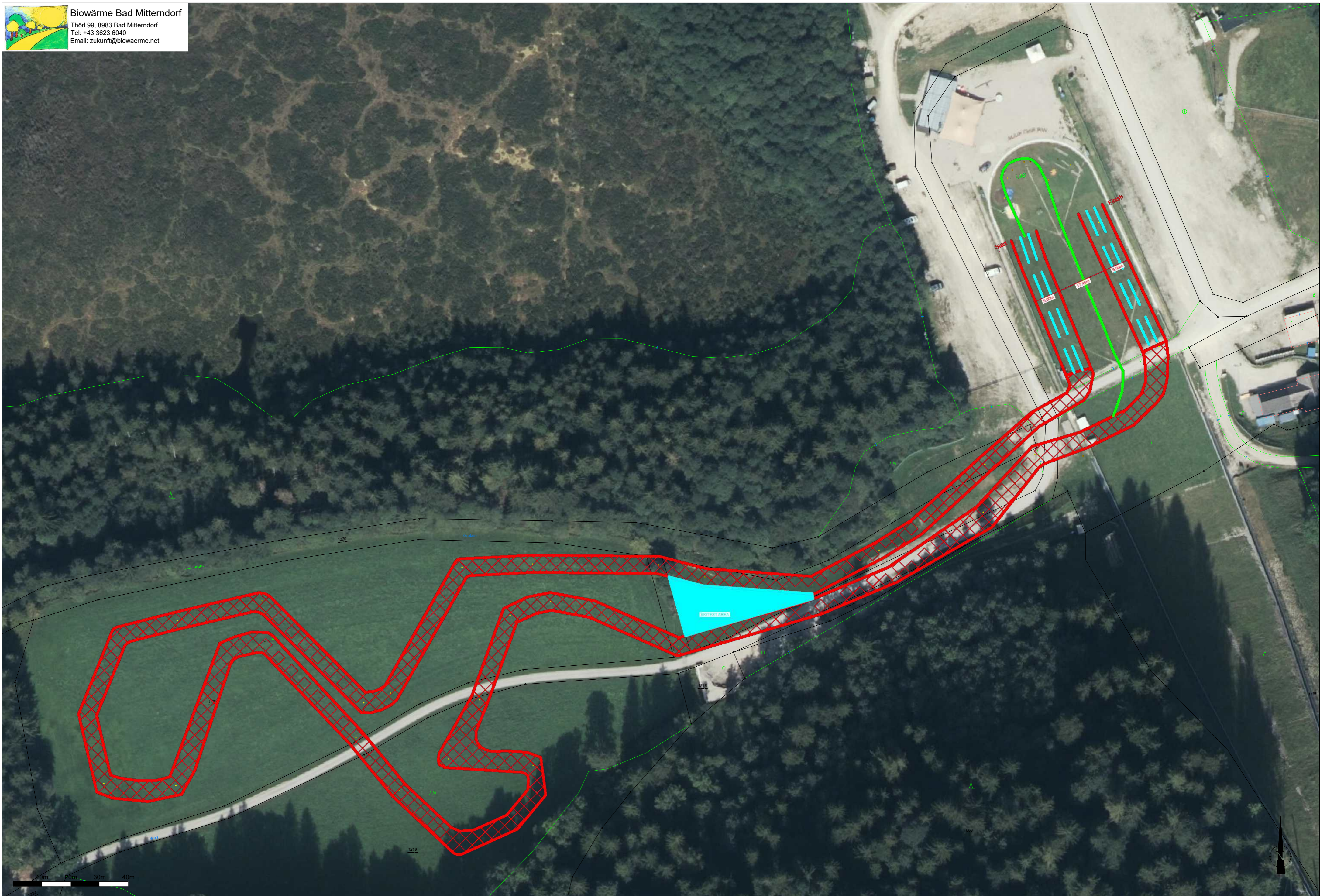

Lageplan Profil 1

Längenmaßstab 1:2000
Höhenmaßstab 1:200

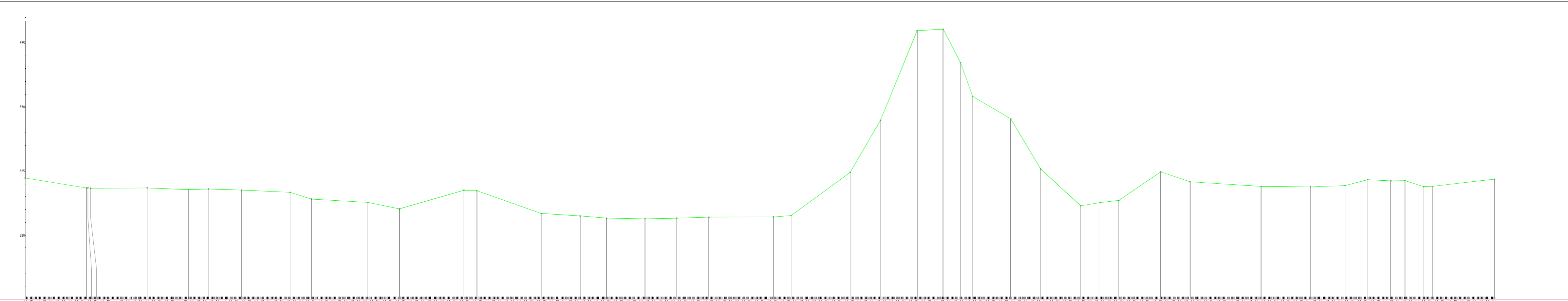

Profil: Profil VE = 815,00 m

Höhe	Station	Punktnummer	Steigung	2D-Distanz	3D-Distanz
824,46	0,00	31			
823,68	4,71		-1,63%	4,71	4,71
823,68	7,70	32	0,83%	2,99	2,99
823,68	8,10	33	-1,52%	0,40	0,40
823,68	9,50		0,06%	1,40	1,40
823,68	12,40	35	-0,42%	2,90	2,90
823,55	17,40	36	0,33%	5,33	5,33
823,60	14,73	37	-0,32%	2,61	2,61
823,52	16,84	38	-0,47%	3,17	3,17
823,34	20,65	39	-3,15%	16,72	16,72
822,81	22,29	40	-0,59%	1,64	1,64
822,05	26,13	41	-2,05%	3,94	3,94
822,05	29,10	42	2,89%	3,07	3,07
821,51	34,20	43	-0,39%	5,02	5,02
821,51	35,09	44	-3,54%	0,89	0,89
821,69	40,20	45	-0,64%	5,11	5,11
821,50	43,61	46	-0,82%	3,41	3,41
821,33	45,32	47	-0,18%	1,68	1,68
821,28	48,19	48	0,18%	2,87	2,87
821,32	50,84	49	0,33%	2,65	2,65
821,14	55,29	50	0,02%	4,45	4,45
821,42	58,25	51	0,81%	13,78	13,78
821,53	59,03	52	7,31%	4,61	4,61
824,89	64,30	53	17,20%	24,08	24,08
828,98	66,60	54	24,50%	29,32	29,32
835,95	69,28	55	0,89%	20,34	20,34
836,07	71,63	56	-19,25%	13,74	13,74
833,47	72,92	57	-27,99%	9,84	9,84
830,81	73,60	58	-5,84%	29,65	29,65
829,03	76,20	59	-16,81%	23,72	23,72
825,16	79,16	60	-9,18%	31,37	31,37
822,23	82,28	61	1,64%	15,00	15,00
822,54	83,84	62	1,17%	14,64	14,64
822,71	85,24	63	6,83%	32,84	32,84
824,94	88,24	64	-3,40%	22,84	22,84
824,16	90,07	65	-0,65%	55,49	55,49
823,80	96,57	66	-0,10%	38,31	38,31
823,76	100,88	67	0,38%	27,02	27,02
823,81	102,89	68	2,60%	11,71	11,71
824,33	104,65	69	-0,52%	17,99	17,99
824,29	106,45	70	0,15%	11,00	11,00
824,25	107,58	71	-3,20%	14,61	14,61
823,81	109,09	72	0,32%	6,87	6,87
823,81	109,70	73	1,17%	4,81	4,81
824,31	114,51	74			